CITY EDITION.

The Daily Courier.

PRICE, ONE CENT.

Average Daily Circulation Last Week 6,802.

VOL. 9, NO. 259. CONNELLSVILLE, PA., SATURDAY EVENING, SEP. 9, 1911. EIGHT PAGES.

STRONG CANDIDATES SEEK REPUBLICAN NOMINATIONS.

Voters Never Before Had Better Opportunity to Name Good Men for Office at Primary.

PETITIONS ABOUT ALL IN

List of Those Who Have Announced Their Candidacy by Filing Nomination Papers Up to Noon Today. The Ward Office Seekers.

Unless petitions are filed late this afternoon, the list of Republican candidates is complete. The voters of that faith, when they walk into the polls on Saturday, September 30, will have the opportunity of choosing their nominees from a list of thoroughly representative citizens. It is generally conceded that the timber from which the Republicans will make their selections for those to govern the first city in Fayette county is one of the strongest that has ever been presented. In every ward the best material available has been selected and it will not be a difficult matter to select a strong ticket that will prove a winner at the November election.

A big batch of petitions was filed today from all wards and every vacancy has been filled. The list of candidates is as follows:

AT LARGE.
For Mayor.
J. Lewis. Evans.
Josiah B. Kurtz.
For Controller.
Harry Cook.
John L. Gans.
For Assessor (3)
Charles H. Whiteley,
L. W. Wolf,
A. P. Freed.
For Treasurer.
Eugene R. Flote.
For School Controller (7)
A. W. Bishop,
W. W. Smith,
F. E. Younkin,
C. W. Hays,
Lloyd Shaw,
J. R. Davidson,
Bernard O'Connor,
C. R. Baisley.
BY WARDS.
First Ward.
Judge of Election—Harry Hopkins.
Inspector—Lehan L. Durst.
Select Council—John F. Konser.
Common Council—S. E. Brant, H. G. Hays.
Alderman—R. S. Coll, P. Buttens, J. A. Mason.
Constable—J. W. Mitchell.
Second Ward.
Judge—W. E. Niland.
Inspector—H. C. Humbert.
Select Council—Frank Friel.
Common Council—Simon P. Hay, T. J. Brennan.
Alderman—Frank O'Connor.
Constable—H. M. Geiger.
Third Ward.
Judge—William Howlin.
Inspector—F. D. Munson.
Select Council—W. S. Behanna.
Common Council—T. H. Edmonds, O. D. Etcher.
Alderman—C. H. Russell.
Constable—John H. Barnes, George Gregg.
Fourth Ward.
Judge—H. R. Christner.
Inspector—D. R. Blackburn.
Select Council—E. L. Hetzel, J. G. Gorman.
Common Council—A. C. Gilmore, R. M. Swartzwelder.
Alderman—J. C. Lytle, R. C. Shaw, John Neeb.
Constable—L. E. Nicholson.
Fifth Ward.
Judge—G. E. Albrecht.
Inspector—R. F. Johnston.
Select Council—P. S. Newmyer, James Wardley, W. O. Schoonover.
Common Council—T. E. Miller, J. W. McClaren, F. R. Graham.
Alderman—W. P. Clark.
Sixth Ward.
Judge—S. A. Dawson.
Inspector—H. B. Miller.
Select Council—Solomon Lepley.
Common Council—D. P. Burns, C. W. Haddock.
Constable—John Hay.
Seventh Ward.
Judge—J. M. Morgan.
Inspector—B. F. Waugaman.
Select Council—J. H. Parkhill.
Common Council—F. H. Harmening, Charles Ritchey.
Alderman—H. M. Smurr.
Constable—P. D. Shoemaker, Joseph O'Bryon.

William Dull has announced his withdrawal as a Republican candidate for Select Council in the Second ward. Harry Cook stated today that there is no truth in the report which has reached his ears that he is to withdraw as a candidate for Controller.

Board of Health Hears Strong Kick

The Board of Health this morning received a strenuous kick against W. L. Corbin, the garbage man, as the result of last night's work in Dutch Bottom. Alex Ennis came to the police station with blood in his eyes and reported that Corbin's men had emptied a wagon load of vault refuse along the banks of Mountz creek and fairly nauseated the neighborhood while the wagon was being cleaned.

Ennis further complained that the refuse came from a house where typhoid fever has been prevalent and thinks there is danger of the germs being scattered. The matter was turned over to Health Officer Hyatt for investigation.

Minister Found; Colonel Astor Weds

United Press Telegram.

NEWPORT, R. I., Sept. 9.—Col. John Jacob Astor, aged 48, and Miss Madeline Force, aged 18, were married today in Col. Astor's villa by the Rev. Joseph Lambert, pastor of the Ellwood Congregational church of Providence.

Rev. Lambert's appearance was a surprise as it had been announced that Rev. Edwin S. Straight, a former Baptist minister, would perform the ceremony. Shortly after the ceremony was over, Col. Astor handed out a statement embodying his ideas on divorce and re-marriage, in which he said:

"Now that the ceremony is over and we are happily married, I am not interested in the difficulties in which divorce and re-marriage laws are to be surrounded. I sympathize heartily with the church people in most of their ideas, but believe re-marriage should be possible at once, as marriage is the happiest condition of the individual and the community."

The first person to greet Col. Astor when his yacht dropped anchor was Deputy Sheriff King, who even outdistanced Vincent Astor in the race. The Deputy Sheriff served the Colonel with a summons in a $30,000 damage suit brought by Mrs. Bridget McCahn on account of the accidental electrocution of her son Eugene while working at Beechwood in 1910. The writ was returnable October 2nd next.

Throughout the proceedings every effort was made to mislead the army of newspaper men sent here to report the marriage. They were barred from the grounds, and husky private watchmen threatened chastisement to anyone violating the sacred precincts.

Beattie Clings to Folorn Hope

United Press Telegram.

CHESTERFIELD COURT HOUSE, Va., Sept. 9.—With a crynical, indifferent smile upon his lips, Henry Clay Beattie, Jr., today sat in the valley of the shadow to await the day when he must pay his wages of sin, the penalty for the murder of his young wife. The first thing that he asked for this morning was the newspapers.

"I would like to read the newspapers," he said.

He seemed to have slept well and was untroubled. He said:

" have not yet lost hope. If the jury had given a verdict solely on the evidence relating to my wife's murder and had followed the instructions of the court closely, I would have been acquitte dwithout doubt."

Beattie's aged father is lying prostrated at his home.

"Vote for Women" in This Campaign

"Vote for Women" will be one of the slogans of the coming primary, if there are no legal restrictions, two having anounced their candidacy for the position of School Controller. They are Dr. Katherine Wakefield and Miss Frances Freed, both of the Fourth Ward and both aspirants to the nomination on the Republican ticket.

The School Board is the one sphere of political activity possibly open to women in this State but this is the first time Connellsville voters have had the experience. The petitions will be filed this afternoon.

Over 1,700 Have Filed Petitions

Special to The Courier.

UNIONTOWN, Sept 9—Up to noon today 1,707 petitions of candidates for the fall primaries had been filed with the County Commissioners and were still coming in. It is probable that approximately 2,000 men must be voted on in Fayette county before the nominees of the various parties can be selected.

A great many petitions are being filed for Burgess, Tax Collector and Councilman in the boroughs that are affected by the now famous McKeesport "ripper" bill.

Showers and Cloudy.

Showers this afternoon; cloudy tonight and Sunday is the noon weather bulletin.

Attack on Commissioners Langley and McClelland Prepared in Herald Office at Uniontown and Presented to Grand Jury Through Its Reporter.

Attack on County Officials All Cooked and Dried by Newspaper That Used the Grand Jury to Give Official Stamp to Its Statements—Object Was to Manufacture Campaign Material for the Coming Primary.

Special to The Courier.

UNIONTOWN, Sept. 9.—The criticism offered through a "statement" of the Grand Jury and exclusively published by the Morning Herald against County Commissioners John S. Langley and Ellis H. McClelland and Engineer E. C. McCullough, was prepared in the office of the Morning Herald and presented to the Grand Jury through J. S. Albright, a reporter on The Herald. The Grand Jury had no intention of attacking the records of County Commissioners Langley and McClelland until the prepared "recommendation" of the Morning Herald was presented to them through one of its reporters.

The "recommendation" is very careful not to mention the name of Commissioner Wm S. Blaney. He is a member of the Board of Commissioners and his name appears on the warrants for money expended for the county by the Commissioners just the same as do the names of Commissioners Langley and McClelland.

The Herald's "recommendation" is as follows:

We the Grand Jury, recommend that the District Attorney of Fayette county be directed to investigate the contracts and measurements of and the payments by the county of Fayette for work done on the Galley Run, Mountz Creek, Poplar Run and Elliottsville bridges, or the structures known as such within the past two years, with a view to determine whether or not fraudulent measurements were made by either the county commissioners or any of the engineers employed by them; and that if fraudulent measurements are found to exist, to institute criminal proceedings against the person or persons who made them, those with whose official connivance they were made, and those benefitted knowingly by such fraudulent measurements.

We the grand jury, hereby recommend that the county solicitor be directed to ascertain if any money or moneys are due the county by reason of such fraudulent measurements, and if such be the case, to proceed to the collection against the person or persons owing such money or moneys, in the manner perscribed by law. And for further information in these matters, the said district attorney and county solicitor are hereby referred to the report of the county auditors for 1910-1911, on file in the prothonotary's office.

We, the grand jury, recommend that in view of the expenses and inconvenience to which the citizens of Fayette county are put by the reason of the absence of a bridge across the Monongahela river at or in the vicinity of Brownsville, Pa., or South Brownsville, Pa., the commissioners of this county proceed with all dispatch to the early provision of a bridge at this point in pursuance of this and former recommendations of this body.

CONVENTION OF TEMPERANCE UNION.

Big Gathering Will Be Held at Perryopolis Next Week.

DELEGATES WILL BE THERE

From All Points in the County—Program That Has Been Arranged By the County Officers for the Two Days Session in M. E. Church.

The Twenty-eigth annual convention of the Fayette County Women's Christian Temperance Union will be held at the Methodist Episcopal church at Perryopolis on Wednesday and Thursday, Sept. 13 and 14. The county officers of the union are:

Mrs. Kate Ritenour, President, Uniontown; Mrs. Nellie Showman, Vice President, Connellsville; Miss Anna B. Junk, Corresponding Secretary, Vanderbilt, R. F. D.; Mrs. Lulu Luce, Recording Secretary, Perryopolis; Mrs. James Burhans, Treasurer, Dunbar.

The Branch Secretaries are Miss Julia Davis, Y. W. C. T. U., Smithfield, R. F. D. No. 6; Mrs. S. E. Campbell, Loyal Temperance Legion, Uniontown; Mrs. W. S. Lansbury, Temperance Light Bearer, Brownsville.

Wednesday morning, September 13, 10.30, Opening Devotionals, Mrs. Ida M. Semans; 11.00, convention called to order. Roll call of officers and delegates. Appointment of committees, Credentials, Recommendations, Grouping for State Delegates. Place of next meeting. Appropriations, Auditing, Music. Reading minutes of Central Committee and Executive meetings. Report of Ridgeview Park Institute, Mrs. Smith. Memorial services and noontide prayer. Introduction of visitors. Adjournment for noon recess.

Wednesday afternoon, 1.15, Executive meeting; 2.00, devotions, Mrs. W. B. Lansbury; Report of Corresponding Secretary; Report of Treasurer; "Our Coming Citizens," Loyal Temperance Legion, Mrs. S. E. Campbell; Temperance Light Bearers, Mrs. W. B. Lansbury; Y. W. C. T. U., Miss Julia Davis; "Watchman, What of the Morning;" Evangelistic; Narotic, Miss Agnes Hutchinson; Soldiers and Sailors, Miss Mary Kane; Sabbath Observance, Mrs. C. E. Wilson; Music, quartet; "Our Tools;" State Bulletin, Union Signal, State report and the printed page, Mrs. E. N. Marston; address, Mrs. Kate Ritenour; election of officers; "Watchman, What of the Morning?" Mother's Work, Mrs. S. E. Downs; Scientific Temperance Instruction, Mrs. Agnes Junk; Press, Mrs. Olive Stephens; Flower Mission, Miss Sallie Junk; Legislation and Petition, Mrs. Nellie Showman; Social Work, Mrs. J. H. Shepler; music; announcements and adjournment.

Wednesday evening, 7.30—Devotions, Mrs. Minnie Morris; music, Star Junction Quartette; welcomes, Mrs. Emma Blair and Miss Gertie Stickle; response, Mrs. Ora Stumpf; music; address, Mrs. Slyvia B. Norrish, Corresponding Secretary State W. C. T. U.; collection; Benediction.

Thursday morning, Sept 14, 8.30—Meeting of Executive Committee; 9.30—Prayer Service, Mrs. Ida Semans; 10—Opening convention; reading minutes; "Watchman, What of the Morning?;" railroad work, Mrs. Hester Burd; literature, Mrs. Maude DeGardyne; Medical Temperance, Mrs. C. M. Stoner; Sunday School, Mrs. Mary C. Harned; Co-operation With Missionary Societies, Mrs. Rev. Woodbury; Franchise, Mrs. Ruth Miller; Foreigners and Miners, Miss Elizabeth Davis; Medal Contests, Mrs. Mary Milliken; report of committees; election of delegates to State and National convention; miscellaneous business; unfinished business; question; "What Can We Do More For Fayette County?" Mrs. Luce, Mrs. Showman, Mrs. Cramer, Mrs. Marston, Mrs. H. F. Detwiler; "The Outlook as We See It Today," general discussion, Mrs. Norrsh leading; reading minutes; adjournment.

The Superintendents are: Evangelistic, Mrs. Ida M., Seamans, South Connellsville; Narcotics, Miss Agnes Hutchinson, Mill Run; Railroad, Mrs. Hester Burd, Uniontown; Soldiers and Sailors, Mrs Mary Kane, Connellsville; Sabbath Observance, Mrs. C. E. Wilson, Dunbar; Mothers' Work, Mrs. S. E. Downs, Uniontown; Scientific Temperance Instruction, Mrs. Agnes Junk, Uniontown, R. F. D.; Press, Mrs. Olive B. Stephens, Bellevernon; Medal Contest, Mrs. Mary Milliken, Brownsville; Flower Mission, Miss Sallie Junk, Uniontown, R. F. D.; Social Work, Mrs. J. H. Shepler, Bellevernon; Literature, Mrs. Maude DeGardyne, Point Marion; Foreigners and Miners, Miss Elizabeth Davis, Uniontown; Medical Temperance, Mrs C. M. Stoner, Connellsville; Sunday School, Mrs. Mary C. Harned, Fairchance; Legislation and Petition, Rev. Nellie H. Showman, Connellsville; Cooperation with Missionary Societies, Mrs. Woodbury, Bellevernon; Franchise, Mrs. Ruth Miller, Brownsville.

The Unions and Presidents are, Bethelboro, Mrs. Albert Gaddis; Brownsville, Mrs. Charlotte Cramer; Bellevernon, Mrs. E. N. Marston; Connellsville, Mrs. Mary Williams; South Connellsville, Mrs. Ida Seamans; Dunbar, Mrs. H. Burhans; Fayette City, Miss E. V. Whiting; Fairchance, Miss Nellie Gates; Fairhope, Mrs. Mary Grant; Laurel Hill, Mrs. Agnes Junk; Mill Run, Mrs. Mary Hutchinson; Ohiopyle, Mrs. Mary Colburn; Point Marion, Mrs. E J. Conn; Pleasant View, Mrs. Malinda Duff; Perryopolis, Mrs. Lulu Luce, Smithfield, Mrs. Lizzie Show; Uniontown, Mrs. H. F. Detwiler; Star Junction, Mrs. Minnie Morris; Buena Vista, Mrs. Kate Junk. "Y's" Chent Haven, Miss Bessie Blosser; South Connollsville, Miss Bungard; Guns, Miss Clara Davis; Woodbridge, Miss Eleanor Wookfill, Mt. Braddock, Miss Pearl Kemp.

Musicale Proved Great Success

The chimes concert and musicale given at the new Trinity Lutheran church last evening was largely attended. The seating capacity of the new building as taxed to its utmost limit and many were compelled to stand throughout the entire program.

The musicale program was preceded by a chimes concert, during which the bells were tolled in a harmony of tone that has not heretofore been attained.

The program arranged by Miss Pearl Keck and Robert Werner proved particularly entertaining. The most popular numbers were the organ and piano duets by Miss Keck and Miss Jossie Rhodes, the combination being somewhat unusual but especially enjoyable.

Tomorrow the chief dedicatory services will take place. In the morning Rev. Ezra K. Bell of Baltimore will have charge. Rev. J. Elmer Bittle of Turtle Creek will deliver the evening sermon. In the afternoon there will be a children's mass meeting

Broke Her Arm.

Frances Strawn, aged 10, daughter of Mr. and Mrs. Pearl P. Strawn of Cottage avenue, fell while playing last evening and broke her left forearm. The fracture was a severe one, the wrist and hand being twisted in a distressing fashion.

R. V. MARIETTA'S BODY IS LOCATED.

Mill Run Man Committed Suicide by Leaping Into Reservoir.

THREATENED TO KILL HIMSELF

Picturesque Lumber Dealer Became Financially Involved Lately and Trustees Were Appointed on Tuesday—Locate Body at Noon.

A telephone message from Mill Run shortly after the first edition of The Courier went to press this afternoon stated that Ross Marietta's body had been found this afternoon in the reservoir about 10 feet below the bridge. The body was removed to his late home and the Deputy Coroner notified.

Ross V. Marietta, one of the best known residents of Springfield township, merchant and lumber dealer, is believed to have committed suicide yesterday morning by plunging into the reservoir of the Mountain Water Supply Company above Indian Creek. Since yesterday afternoon the reservoir has been dragged, but the body was not located. There is talk of sending to Pittsburg for a diver if the body is not soon recovered.

Mr. Marietta drove from Mill Run to the reservoir yesterday and tied his horse on the bridge. Hours afterwards the horse and buggy were found but no trace of the missing man was in evidence. Threats that Mr. Marietta is said to have made a few weeks ago that he intended killing himself caused searching parties to be organized, but the reservoir failed to deliver up its dead.

On Tuesday of this week three trustees were appointed to take charge of Marietta's affairs. They were J. D. Slayter of Mill Run, J. H. Dashiell of Baltimore and Charles Kellar of Pittsburg. Mr. Marietta dealt extensively in the lumber business and conducted a general store.

He was one of the most picturesque figures in the mountains. It is said that since he entered in business he has probably accumulated, from time to time, as much as $2,000,000, but was lax in business methods and failed to retain his business profits.

Mr. Marietta was about 55 years old and is survived by his wife and seven children.

Keyser, W. Va., Has a Big Fire

United Press Telegram.

KEYSER, W. Va., Sept. 9.—Many of this town's biggest buildings today are a mass of charred ruins and smouldering embers following last night's disasterous fire, which threatened for a time to wipe out the entire community.

Among the buildings destroyed are the Keyser Milling Company's plant, the largest in the State and the Patton ice plant. Many of the residents in homes near the scene of the fire were compelled to flee from their beds in their night clothes. The loss will reach many thousands of dollars.

North Union School Picnic.

Conveyed to Shady Grove park through the kindness of Logan Rush and presented with free tickets on the amusements of the park by Mr. Rush, about 1,500 school children of North Union township hugely enjoyed the outing yesterday.

JOHN A. GUILER FILES PETITION ON DEMOCRATIC TICKET FOR MAYOR.

Second Ward Man Decided Yesterday to Run Against Marietta and Paper Is Filed.

Mrs. Sarah A. Shaw, Old Resident, Dead

Mrs. Sarah Ann Shaw, aged 86, widow of the late Reuben W. Shaw, is dead at the home of her daughter, Mrs. Lydia Bryner, 115 Crawford avenue. Her ancestors were of Scotch-Irish and German origin, and she was a descendant of the first two pioneers of what is now the city of Connellsville—Colonel William Crawford and William McCormick, both emigrants from Virginia.

Mrs. Shaw was also a granddaughter of Jacob Buttermore, a Revolutionary soldier, who served four years and eight months with the famous "German" Regiment from Pennsylvania. Her father, Moses McCormick, served under General Wm. Henry Harris during the war of 1812. She was born May 18, 1825, the sixth in a family of 12 children; only one of whom survives her, William C. McCormick of Reelsville, Indiana, aged 80.

Mrs. Shaw was married to Reuben Wertz Shaw in 1846, and was the mother of 13 children. She was of a robust and vigorous constitution, and up until the age of 80 years was active in church and social affairs, since when she has lived a quiet life, enjoying good health up until the last few weeks.

She was a member of the Methodist church from early life, and of the Society of the Daughters of the American Revolution; and was widely known by her helpful services among the people of her native town.

She is survived by 10 children, 37 grandchildren, 37 great grandchildren, and one great great grandchild.

Her children, living, are: Mrs. William Trump and Mrs. Lydia Bryner, Connellsville; Mrs. Theodore Davis, Donora, Pa.; Mrs. Sarah H. Brazell, Pittsburg; Mrs. Walter J. McBeth, Braddock, Pa.; Mrs. L. M. Herrington, McKees Rocks; Thomas S. Cadiz, Kentucky; Latellus L., Placerville, California; Moses M., Braddock; and Albert B., Pittsburg.

George B. Irvin Dies in Pittsburg

George B. Irvin, of Fairchance, died suddenly in Pittsburg at 3 o'clock this morning. The remains will be taken to Fairchance this afternoon. The time for holding funeral services will be announced later.

George B. Irvin was born December 21, 1860, in Greensboro, and had been a resident of Fairchance for the past 31 years, 25 of which he was employed by the H. C. Frick Coke Company in various capacities, finally as Superintendent. For two years he was Secretary of the Coke Producers' Association.

He is survived by his mother, Elizabeth Irvin, of Wilkinsburg, his widow and four children, Fred C., Max G., Harry and Elizabeth, all at home; one brother, William L. Irvin, of New York City, and two sisters, Mrs. J. M. McNall, of Wilkinsburg, Pa., and Mrs. James Howard, of Claysville, Pa.

He was a member of the Uniontown Masonic Lodge, the Uniontown Elks and the Royal Arcanum. At the time of his death he was secretary of Fairchance borough and had previously been its president. He was a member of the Fairchance Presbyterian Church.

Gets Fugitive After 9 Months

After eluding the officers for nine months, Steve Bishock was arrested in Mt. Pleasant yesterday afternoon by Constable William Roland on a serious charge preferred by a Mrs. Tedlow of Tenth street. After leaving Fayette county Bishock changed his name to Steve Bitner and this confused the officers for a time.

Recently Constable Roland received information that Bishock was in Westmoreland county and traced him to Tarr Station. He went to Tarr yesterday but found his man had moved to Mt. Pleasant. The prisoner was placed under arrest at that place and brought here. A hearing will be held this evening at 5 o'clock before Justice of the Peace Robert McLaughlin of Dunbar township.

Burgess in Uniontown.

Burgess J. L. Evans went to Uniontown today, being summoned as a witness in one of the cases on trial there.

HE RAN SPLENDIDLY BEFORE

In His Ward, the Second, for School Director by a Vote of Three to One, Defeating His Opponent—Efforts Will Be Made to Get Him to Withdraw Petition.

If John A. Guiler of the Second Ward, who had been mentioned as a candidate for Select Council on the Democratic ticket in that ward, stands by his declaration made yesterday and the action of his friends in the Second and other wards in the city, he will oppose his brother-in-law, Rockwell Marietta for the Democratic nomination at the primary on September 30. Mr. Guiler yesterday discussed the matter of running for Mayor on the Democratic ticket and last night at a meeting attended by 38 Democrats of the Second Ward his candidacy was formally launched. This morning Mr. Guiler's petition, signed by more than the required number of Democratic voters in the different wards of town was taken to Uniontown and filed with the County Commissioners.

At Mr. Guiler's home this morning it was stated by a member of his family that the petition would be withdrawn. Mr. Guiler, however, up to noon, had made no official statement other than the announcement made last night that he would be a candidate, and granted permission to his friends to place him in the field and file his petition today, which has been done.

John A. Guiler, the latest Democratic candidate to announce, has had a picturesque career. With his "Vote for Grandpa" cards and campaign on the "No Fiddle Platform" he was elected a member of the School Board from the Second Ward, defeating his opponent three to one. His friends call him the "Sand King," because of his extensive operations in the sand and stone business. He is a successful business man, good mixer and prominent citizen. He is independently wealthy and can truthfully say he has made his success by hard work and conscientious endeavor.

It is said that the strenuous efforts that have been made by the large number of field marshals among the Democratic leaders to keep the Democratic ticket pared exactly to their ideas of number and quality has not met with the enthusiasm anticipated among the rank and file. The apparent effort to subordinate the interests of all other Democratic candidates to those of the head of the city ticket may be resented.

Strong effort will in all probability be made between now and next Monday afternoon to get Mr. Guiler to consent to his withdrawal of the petition filed in his behalf today.

Farmers Offer Land Dirt Cheap

Offers of a right of way for one-fourth the usual cost have been extended the West Penn Railways Company in return for building a trolley line out of Latrobe to Crabtree, four miles distant. A meeting of the farmers was recently held when all agreed to sell rights of way across their properties for an extremely low figures. The matter is now in the hands of the West Penn officials.

Although no statement would be made by officials of the company it is understood they are giving serious consideration to the matter of extending their lines out of Latrobe, particularly because of the spirit of generosity which prompted the farmers of that section to protect them from any attempts at holding out for fabulous prices for rights of way.

J. E. Donnelly Is a Candidate

Joseph E. Donnelly, son of J. J. Donnelly, of the Fifth Ward will be the Democratic nominee for Prothonotary. His petition has been filed with the County Commissioners and it is understood he will have no opposition.

Mr. Donnelly is widely and favorably known over the county and while he appreciates the strength of the Republican party in Fayette county he will make an earnest run.

Getting Winter Uniforms.

Employes of the Pittsburg division of the B. & O. will be measured for their winter uniforms September 11 and 12.

Hard Rains Flood Railroad Tracks; Precipitation Great In the Mountains.

Hard rains were general throughout this section of the State yesterday and today. This morning it rained hard in this section for several hours. Yesterday there was a severe rainstorm in the mountains which was one of the worst in recent years. In the vicinity of Salisbury Junction the rainfall was so severe that for a time the tracks of the Baltimore & Ohio railroad were covered by from one to 1½ feet of water. Passenger traffic was not seriously impaired but the telegraph wires on the division were out of commission for a time when a low cable became inundated.

The water washed out the cinders from between the ties in the Salisbury Junction yards and it was necessary to send a work train with material to repair the damage. Railroaders say they have never before seen such a heavy rain.

The downpour has resulted in a raise in the river. The gauge showed a stage of 3.25 feet last evening and this morning it had gone up to 4.50. It is expected to go much higher because of the rainfall which is continuing.

The temperature this morning was 72 degrees. Yesterday morning it was 73 and 80 last evening.

ASKS $10,000 FROM RAILROAD.

Henry Hetzel Claims Damages for Injuries Sustained in Wreck.

WAS ON NO. 5 AUGUST 28

When It Plunged Into Bank at Round Bottom—Plaintiff Says His Leg Was Skinned and His Abdomen Hurt—Still Suffering.

Special to The Courier.

UNIONTOWN, Sept. 9.—Suit for $10,000 damages was brought against the Baltimore & Ohio railroad today by Henry J. Hetzel of Connellsville who claims that amount as a claim for injuries alleged to have been sustained in the wreck of No. 5 at Round Bottom on the night of August 28. Hetzel says in his statement that he was a passenger on the train, having purchased a ticket for Pittsburg at Connellsville, where he boarded the train.

Hetzel claims that one leg was skinned and his abdomen was injured. He says he is still suffering from the effects of the injuries. He occupied the car which overturned, he avers. Papers in the suit were filed this afternoon by Attorneys Robinson, McKean and Matin.

A number of surety of the peace cases were heard this morning. In the following cases the costs were divided between defendant and prosecutor. Gilbert Simpson, prosecuted by William J. Paull; Andy Clay, prosecuted by Mrs. Anna Vroble; William Paull, prosecuted by A. J. Paull; Ernest Skinner, prosecuted by Mrs. Michael Conway. In the case of Andu Kobrlla, prosecuted by John Rubl, the defendant was directed to pay two-thirds and the prosecutor one-third of the costs. In the case of Lou Griffith, prosecuted by Thomas C. Phalin, the defendant was dismissed and the prosecutor directed to pay all the costs. The indictments against Luigi and Frank Luce, prosecuted by George Santo, were quashed.

In juvenile court Catherine Boyd appeared on a charge of incorrigibility. She was arrested in Connellsville, in Connellsville, in a shoemaker's shop on the West Side. She confessed to improper conduct with Connellsville men but said her mother has since agreed to provide a home for her. Ruth Kinnemond, aged 15, was also charged with being incorrigible but promised to return to the home of her adopted parents, Mr. and Mrs. John Frey of Dunbar. Sentence was suspended a few days in order that the court might investigate the cases. The Kinnemond girl was permitted to go to the Frey home.

Salvatore Manguso was acquitted in court yesterday afternoon on a charge of assault and battery with intent to murder, Councilman S. E. Brant of Connellsville being the prosecutor. Manguso was convicted of open lewdness.

The grand jury ignored the following bills yesterday:

Commonwealth versus Abraham Abbott, false pretense; D. G. Agnay, prosecutor. Prosecutor to pay the costs.

Commonwealth versus R. H. Sechrist, larceny by bailee; Max Grandell, prosecutor.

Commonwealth versus Anton Skalsky, desertion and non-support; Anna Skalsky, prosecutrix. County for costs.

Commonwealth versus John Miller, alias John Lilley, alias Jack Guthrie, larceny from the person and robbery; George Robinson, prosecutor.

Commonwealth versus Thomas Gilbert, assault and battery; Rocco Scopelitti, prosecutor. Prosecutor to pay the costs.

Commonwealth versus Richard Vigo, fradulently absconding from a boarding house. Jacob Zokey, prosecutor. County for costs.

Commonwealth versus Mary Mentus, assault and battery; Steve Adameck, prosecutor. Prosecutor to pay costs with none for justice of peace.

Commonwealth versus Earl Roger, larceny; Ona Hunter, prosecutrix.

Commonwealth versus Rocco Scopelitti, assault and battery; Thomas Gilbert, prosecutor. Prosecutor to pay costs; with none for justice of the peace.

True bills were returned as follows by the grand jury inquest yesterday afternoon.

Commonwealth versus Anthony Senko, fornication; F. J. Pribyl, prosecutor.

Commonwealth versus Susan Gajdos, adultery; F. J. Pribyl, prosecutor.

Commonwealth versus Francis J. Pribyl, assault and battery, Susan Gajdos, prosecutor.

Hunting Bargains?

Look over the advertisements in The Daily Courier and you will find where they are at.

Read our advertisements carefully.

May Affect Borough Officers

Political construction has been created in Pennsylvania through the ruling of Judge L. J. Davis, of Allegheny county, in what is known as the McKeesport ripper case, which holds that the terms of the municipal officers elected in 1909 are not lengthened to 1913, as it was thought they were, through the recently adopted constitutional amendments and subsequent legislation, but that these terms expire in April of next year. Under this ruling it is held that nominations at the approaching primaries and election in November to these offices are imperative.

This means that every Burgess, Mayor, Treasurer, Tax Collector or other municipal officer elected in the various cities and boroughs in Pennsylvania is affected. In Uniontown the decision would affect Burgess R. S. McCrum and Tax Collector Charles Cramer.

Alex Ennis Takes Pledge; Six Months

Alex Ennis, the well known colored resident of the Second ward, appeared before Burgess J. L. Evans last evening and took the pledge to abstain from the use of all intoxicating liquors for a period of six months.

Some weeks ago Alex said he had a "token" and immediately forewore the use of "red licker," but did not deny himself the pleasures of cooling draughts of beer. He finally decided this, too, was bad for his health, and decided to get a firm seat on the water wagon.

Burgess Evans administered the oath, which was duly attested by Clerk A. O. Bixler.

BIGELOW NAMES AUDITOR.

J. S. McCaleb of Mechanicsburg Gets $3,000 State Highway Job.

HARRISBURG, Pa., Sept. 9.—Announcement was made at the State Highway Department yesterday that Commissioner E. M. Bigelow had appointed J. Sherrick McCaleb of Mechanicsburg, as auditor of the department at $3,000 a year.

McCaleb has been employed in the Domestic Corporation Bureau of the Auditor General's Department for some years. He is a brother of W. B. McCaleb, superintendent of the Philadelphia division of the Pennsylvania railroad.

J. S. McCaleb for many years was a resident of Connelsville, being engaged for a long time as a banker in a room where the Colonial National Bank is now located.

F. L. ROBBIN DEAD.

Was Formerly President of the Pittsburg Coal Company.

CHICAGO, Sept. 9.—Francis Lebaron Robbins, formerly President of the Pittsburg Coal Company, died last night at a hospital here, following several weeks' treatment for cirrhosis of the liver. Mr. Robbins was born 56 years ago in Ripon, Wis. He is survived by a widow in Pittsburg. The body will be taken to Ripon for burial.

Francis L. Robbins was for more than 20 years one of the most conspicuous figures in the industrial, financial and business world of Pittsburg and in fact the entire country.

HOUSE PARTY.

Mrs. I. W. Bollinger Entertained Eight Beaver Falls Ladies.

Mrs. I. W. Bollinger of Greenwood has been entertaining a house party this week, the visitors being eight ladies from Beaver Falls, where the Bollinger's formerly resided. A series of social affairs have been given in honor of the guests from Wednesday to Saturday.

Yesterday a trip was made up the Indian Creek Valley, the party taking dinner at Killarney Park.

Reopening of Dancing School.

Thursday, Sept. 14th in Markell's hall, Connellsville, Pa., we will reopen our dancing class. As we have a very incomplete list of our former pupils we take this means of extending you an invitation. Thanking you for past favors and pleasantly anticipating your presence next Thursday evening, I am respectfully yours, R. E. Jacques.

Little Girl Dies.

Mildred Mae, the nine year old daughter of Mr. and Mrs. Edward McMaster, died at their home at Hecla on Thursday evening after a short illness from scarlet fever. Funeral services were held Saturday afternoon. Interment in Mt. Pleasant Middle Church cemetery.

Fifty Years Ago Today.

Sept. 9.

Two hundred clerks of the treasury department at Washington were kept at work nights to clip treasury notes. The call for the notes, both the demand and the 7 3-10 per cent notes was greater than could be met. Many officers took the 7 3-10 notes in preference to gold or demand notes and sent them to their families.

Twenty-five Years Ago Today.

There were signs of a general insurrection against the government of Mexico. It was believed that a serious outbreak was imminent.

Ship Body to Philadelphia

The body of Rev. Thomas L. Brennan, who died yesterday at Leisenring, will be shipped to Philadelphia for interment. Funeral services will be held Sunday morning with requiem high mass at St. Vincent de Paul's church at 7.30.

The body will be sent to Philadelphia on the Pennsylvania train leaving here at 9.27 A. M.

SAVING MONEY.

A Dollar a Week Put Into the Bank Is a Good Investment.

"It is mighty hard," said an unfortunate workingman some time ago to the writer, "to save up a thousand dollars by laying aside a dollar or two a week and then to take it out of the savings bank and lose it to a get rich quick swindler, as I have just done." The poor fellow could work and save, but he had not had even a kindergarten education in finance, else his story would have been different. He had never given a thought to interest and so was absolutely ignorant of growth through compound interest and, of course, had never heard of that wonderful process of accumulation known as "progressive compound interest."

One dollar deposited in a savings bank that pays 4 per cent will amount to $2.19 in twenty years. This is simple compound interest. Now, if you deposit $1 every year for twenty years, or $20 in all, the sum to your credit will have grown to $30.97.

Any wage earner can put by $1 a week. That money deposited in a savings bank for twenty years will have increased to $1,612. A deposit of $5 a week will have grown to $8,060, and this at 4 per cent will be $320 a year. There is no secret, no mystery, about this. It is as clear as the cloudless sun, and the method is just as clean and honest."—Christian Herald.

CAN'T READ THEIR LIPS.

When Actors Do Not Face the Audience It Bothers the Deaf.

"Time and time again we're asked to have our actors face the audience squarely when speaking lines that are of great importance," a theatrical manager said recently. "The explanation for the request is generally the same—that deaf people in the audience who depend on lip reading rather than hearing lose the run of the play if some important lines are spoken by a person whose lips can't be read. An actor or actress who's stuck on posing in profile is always the despair of the deaf people in the audience, as they say it's almost impossible to read lips in profile.

"Out ticket agent hears another side of the same question. People tell him when buying tickets that some one in the party is stone deaf and must read the lips of the actors in order to follow the play. Then they ask him on which side of the theater these particular seats should be located to make this lip reading the most satisfactory. Often the stage setting decides which way the actors must face, and if a deaf person gets on the wrong side of the house the play is practically lost."—New York Sun.

GET THE CONTRACT.

Lincoln & Rubeo Will Do Brickwork for Fred Robbins.

Lincoln & Rubeo have been awarded the contract for the brickwork on the new dwelling being erected by Fred Robbins on Apple street.

The brickwork is to be of buff pressed brick. The house is to contain 10 rooms, with all modern improvements.

Too Late.

Mr. B. drove up in a hansom and entered the jeweler's shop accompanied by his valet, who carried an oblong box of steel. Mr. B. asked for a private interview, and on being shown into the office he opened the box, exposing a splendid array of diamond and pearl necklaces, earrings, tiaras and rings.

"Mrs. B.," he said, "is now abroad. Before she returns I want you to extract these stones and replace them with good imitations, selling the real jewels and giving me the money. This, of course, is to be a confidential transaction. Mrs. B. is to know nothing of it."

"My dear sir," said the jeweler, "I should be glad to do as you ask, but it is impossible. Two years ago Mrs. B. called here on the same errand that now brings you, and this errand in her case was successful. The paste jewels that you offer me are worth little more than the hire of the hansom awaiting you outside."—London Tit-Bits.

Patronize those who advertise.

ROYAL BAKING POWDER

Absolutely Pure

The only Baking Powder made from Royal Grape Cream of Tartar

NO ALUM, NO LIME PHOSPHATE

WEBSTER'S NEW STANDARD ILLUSTRATED DICTIONARY COUPON

SATURDAY, SEPT. 9, 1911.

SIX COUPONS OF CONSECUTIVE DATES CONSTITUTE A SET.

Cut out the above coupon, with five others of consecutive dates, and present them at this office, with the expense bonus amount herein set opposite any style of Dictionary selected (which covers the items of the cost of packing, express from the factory, checking, clerk hire and other necessary EXPENSE items), and receive your choice of these three books:

The $4.00 WEBSTER'S New Standard DICTIONARY Illustrated (Like illustration in advertisement elsewhere in this issue) is bound in full Limp Leather, flexible, stamped in gold on back and sides, printed on Bible paper, with red edges and corners rounded; beautiful, strong, durable. Besides the general contents as described elsewhere there are maps and over 600 subjects beautifully illustrated by three-color plates, numerous subjects by monotone, 16 pages of valuable charts in two colors, and the late United States Census. Present at this office six consecutive Dictionary coupons and the Expense Bonus of 98c

The $3.00 WEBSTER'S New Standard DICTIONARY Illustrated with square corners. It is exactly the same as the $4.00 book, except in the style of binding—which is in half leather, with olive edges and Six Consecutive Coupons and the Expense Bonus of 81c

The $2.00 WEBSTER'S New Standard DICTIONARY Illustrated is in plain cloth binding, stamped in gold and black, has same paper, same illustrations, but all of the colored plates and charts are omitted. Six Consecutive Coupons and the Expense Bonus of 48c

Any Book by Mail, 22c Extra for Postage.

PERSONAL

Roger C. McCormick returned home last evening from a two weeks' vacation spent at Atlantic City, Philadelphia, Baltimore, Washington and the Eastern coast of Maryland.

J. Fred Kurtz, Secretary of the Chamber of Commerce, is at Gans Station today attending the picnic of the farmers from Springhill, Georges and Nicholson townships. Preparations were made for 2,000 people besides the candidates who are still on the picnic circuit.

The Ladies' Aid Society of the First Baptist church held their regular meeting yesterday at Shady Grove. They went up on the 10 o'clock car taking with them well filled baskets. The day was pleasantly spent. The next meeting will be held at the home of Mrs. W. J. Woodall, East Murphy avenue in two weeks.

Miss Goldie Haney of Uniontown, is visiting Miss Beatie McGill.

Mr. and Mrs. John A. Armstrong returned this morning from a two weeks' visit to Atlantic City and Baltimore.

Mrs. J. S. Hetzel of Green street, accompanied by Miss Olive Hetzel and C. Roy Hetzel, returned last evening from Rockwood, where they attended the funeral of the late D. B. DeHaven, Mrs Hetzel's brother.

Patronize those who advertise.

Mrs. Catherine Hite and daughter, Miss Emma Hite, returned home yesterday, after a pleasant two weeks' spent at the Ferncliff, Ohiopyle.

W. J. Baer and Roy Templeton returned home this morning from an extended trip to Atlantic City and through Virginia, stopping in Washington and Philadelphia on their way home. The young men visited at the home of W. H. Baer in Albermarle, Va. W. H. Baer left Somerset county a few months ago and settled on a 111 acre fruit farm. He is well pleased with the prospects it holds forth and promises to send his friends some samples of the "Albermarle Pippin" that is grown in that section. W. J. Baer is his son.

Mrs. Elizabeth Trimbath of Morrell, was called to Pleasing, O., this morning by the news of the death of her son, J. A. Trimbath. The cause of the death was not stated. Mr. Trimbath will be remembered by many residents of Connellsville. He was a resident here for many years, at one time being editor of the Coke Country Chronicle, one of the town's first newspapers. He also conducted a grocery store here.

Mrs. L. S. Michael gave a handkerchief shower last evening in honor of Mrs. R. A. McCampbell, who with her husband is leaving for Michigan. Mrs McCampbell was the recipient of about two dozen fine handkerchiefs. Luncheon was served during the evening. The guests were wives of West Penn men. Mr. McCampbell being an old conductor of the West Penn.

Miss Jane Mulholland of California, Pa., is the guest of Mrs. D. W. Darby, Sycamore street.

Mrs. Carroll Brill will entertain the Silver Thimble Club at her home on South Pittsburg street Tuesday afternoon.

Mrs. Moyer and daughter, Mrs. George Wardsell, of Johnstown, are guests at the home of Mr. and Mrs. Frank Holland, Patterson avenue.

RICH HUSBAND SUED.

Mrs. J. W. Hair Files Proceedings. Second Woman in Case.

FAIRMONT, W. Va., Sept. 8.—(Special.)—Mrs. James W. Hair has filed suit in the courts at Denver, Col., against Hair and Mrs. Rose Deahl. The suit against the husband is for the possession of property valued at $100,000 and transferred by Hair to Rose C. Deahl, and property valued at $50,000 transferred to a son, now 17 years old, alleged to have been born to the pair.

The suit against Mrs. Deahl asks for a judgment of $100,000 for alienating Hair's affections.

Palmist, Astrologer.

Miss St. Germaine. Hands 50c; cards 25c. Hours 10 to 9. Smith House, room 4. Will soon leave.

Particularly the Ladies.

Not only pleasant and refreshing to the taste, but gently cleansing and sweetening to the system, Syrup of Figs and Elixir of Senna is particularly adapted to ladies and children, and beneficial in all cases in which a wholesome, strengthening and effective laxative should be used. It is perfectly safe at all times and dispels colds, headaches and the pains caused by indigestion and constipation so promptly and effectively that it is the one perfect family laxative which gives satisfaction to all and is recommended by millions of families who have used it and who have personal knowledge of its excellence.

Its wonderful popularity, however, has led unscrupulous dealers to offer imitations which act unsatisfactorily. Therefore, when buying, to get its beneficial effects, always note the full name of the Company—California Fig Syrup Co.—plainly printed on the front of every package of the genuine Syrup of Figs and Elixir of Senna.

For sale by all leading druggists. Price 50 cents per bottle.

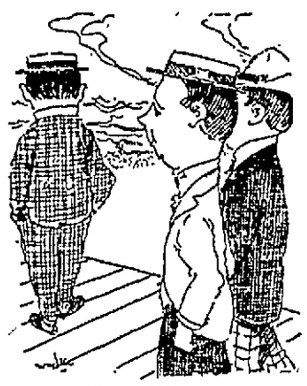

VERY LIKELY.

"Do you know anything about that fellow?"

"No."

"But I just saw you loan him two dollars."

"Yes; and maybe if I know anything about him I wouldn't have lent him the two."

The Easy Laxative

TRIALAX. Speaks For Itself

Trialax is a pink triangular sugar laxative tablet, is flavored with pure oil of wintergreen which makes it very pleasant to eat. Chew them well. Trialax is only used for the bowels. Trialax is guaranteed not to gripe or sicken the stomach. Trialax is sold everywhere for 10 and 25 cents. Guaranteed by The Trialax Company, under the Pure Food and Drug Act, June 30, 1906. Serrial No. 34900. 1

TRY OUR CLASSIFIED ADLETS 1c A WORD.

Handkerchiefs Men's 15c Mercerized Colored Border Handkerchiefs Sale price....10c

THE VALUE GIVING STORE. W. N. Leche 106 W. Main St., Connellsville.

Handkerchiefs Men's 15c plain White Linen Handkerchiefs Sale price....10c

A Very Special Offer in Dress Ginghams

A Special Lot of 32-inch Plaid Dress Gingham. Just the very thing and right in time for School Dresses. Regular prices 15c. Sale price, for just a short while.....11c

Children's Parasols

In Plain Pink, Plain Blue, Plain Red and others, with flowers and Japanese designs. Regular price 50c. Sale price.....39c

Muslin Special

Unbleached 36 inch Muslin. This is a splendid quality considering the extreme low price. 20 yds. to a customer.....$1

Exceptional Values in Large Size Cotton Blankets

This is an extra large size Double Blanket and is extra heavy. They are grey with Pink, Blue and Grey Borders. Our Special Price per pair.....$1.00

Traveling Bag Special

Black Traveling Bags, genuine Walrus grain, leather lined. These are strictly up to the top mark. Regular $5.50 and $6.50 values. Price.....$4.75

Suit Case Special

Twenty-four in. Suit Cases in either light or dark russet. These have steel frame, riveted throughout, and have the shirt fold inside.....$3.50

Beautiful Snow White Table Linens Reduced

Here is a line of Bleached Table Linen with floral designs. Regular price 85c. Sale price.....65c

$1.00 Table Linen at.....79c | $1.25 Table Linen at.....$1.00

NEW AUTUMN GOODS

At Union Supply Company Stores

The fall season is approaching, and the time to get new styles, is when they first come aut. We are daily receiving new fall purchases for our sixty-three large stores, and invite your inspection of the different lines; showing all the latest models and styles. Any woman wanting a nice, stylish outfit, for herself or children, should visit one of our stores at once. We cannot specify or tell you all the different styles, further than to say, that our stocks are complete in all lines, and our prices are lower than any other store in the coke region for the same class of goods.

BOYS AND GIRLS WILL NEED NEW SCHOOL OUTFITS

and we have made very liberal provisions for them. All the Union Supply Company's stores are ready to outfit the boys and girls completely for the opening day of school. If you are near a Union Supply Company store, do not fail to inspect these stocks. We can save you time and we can save you money. We feel quite sure, we cannot be excelled in style or quality, and we are just as sure, that our prices for the same class of goods, are the lowest you can find.

UNION SUPPLY CO.

63 LARGE DEPARTMENT STORES,

Located in Fayette, Westmoreland & Allegheny Cos.

CANADIAN PACIFIC RAILWAY

OFFERS Low Colonist Fares to Alberta, British Columbia, Washington and Oregon daily September 15th to October 15th.

Round Trip Homeseekers' Fares to Manitoba, Saskatchewan, Alberta, British Columbia and Oregon, first and third Tuesdays each month.

TAKE Canadian Pacific Royal Mail Steamship Lines to Europe, Japan, China, Hawaiian Islands, Australia and for Around the World tours.

For fares, information and literature, call on or address

C. E. E. USSHER, P. T. M. Montreal, Canada

C. L. WILLIAMS, G. A. P. D. 340 Sixth Ave., Pittsburg, Pa.

REOPENING OF

DANCING CLASS,

Thursday, September 14, Markell Hall, Connellsville, Pa.

Hours for Instruction: Private, 1 to 8; Class, 8 to 9; Social, 9 to 11.30.

IF YOU WANT

Anything, Have Anything for Sale or Rent, Try Our Classified Ads at One Cent a Word. They Bring the Results.

HAVE YOUR PRINTING DONE AT THIS OFFICE.

Mr. I. L. Showem He Cashes a Check---Gets a Meal and Other Things. By Ryan Walker

The News of Nearby Towns.

DUNBAR.

DUNBAR, Sept. 9—Mrs. Redding Bunting and baby, who have been here the guests of Mr. Bunting's parents, Mr. and Mrs. H. C. Bunting, left for their home in Pittsburg.

Mrs. A. R. Hurst, who has been visiting friends in Chicago, Ill., for the past two months, has returned home.

Mrs. Howard Clark was the guest of friends in Uniontown on Thursday.

Mrs. Chester Illley was the guest of friends in Connellsville.

George Wishart spent Thursday with friends in Pittsburg. Mr. Wishart called on his brother, Will, at the Allegheny General hospital, North Side, Pittsburg, who is a patient at that institution. Mr. Wishart underwent an operation on Thursday for his hip.

Mr. and Mrs. Harry Cochran of Dawson, were here on Wednesday attending the funeral of the latter's grandmother, Mrs. McFarland, late of Ohiopyle.

William Jones was the guest of friends in Connellsville.

Mrs. J. B. Henderson of Pittsburg, is here visiting her father, C. B. Nemon on Connellsville street.

The Ladies' Aid Society of the Methodist Protestant church met on Thursday afternoon at the home of Mrs. Mary Bryson on Bryson Hill. A large number of the members were present and a most pleasant afternoon was spent by the ladies. During the afternoon much sewing was done by them.

On Sunday morning and evening the second candidate for the Presbyterian church will occupy the pulpit. The Rev. John T. Moore. All the congregation are requested to be present as it is the intention of the session to select a pastor after the candidates have preached

Miss Helen Cross, who has been here the guest of Mr. and Mrs. George Wagner, left for her home in Pittsburg.

Michael Fitzgerald was a business caller in Uniontown

Rev. E. P. Poets, pastor of the St. Aloysius church, is in Pittsburg this week attending the retreat of all priests of the Pittsburg diocese, which is held at Millvale.

Mrs. Ray Guyton and little daughter of Pittsburg, are here the guests of the former's parents, Postmaster and Mrs. W. C. Smith on Spears Hill

Miss Mercedes Gladden, who has been here visiting Rev. and Mrs T. Milton Gladden, left for her home in Warren, O.

L. M. Snyder of Connellsville, was here on Thursday

Mrs James Lamaran of Uniontown, spent Thursday here the guest of Mrs. Madison Vance on Bryson Hill.

Rev. and Mrs. L. M. Haines were the guests of friends in Connellsville.

W. T. Kennedy of Uniontown, was here calling on friends

At the opening session of the Methodist Protestant church conference which is meeting in the Trinity church on the North Side, Pittsburg, Rev. T Milton Gladden, pastor of the local Methodist Protestant church was elected secretary.

Mrs. H. Hannah of Uniontown, was here the guest of Mrs Madison Vance

Mrs James P. Scott and son, James, of Uniontown, were here the guests of the former's parents, Mr. and Mrs. A. C. Duncan on Railroad street

R. J. McGee, who is a candidate for the office of Register of Wills, was in Uniontown and the surrounding territory looking over the political landscape.

Mrs Harry Williams left for Johnstown, where she will be the guest of friends for several days.

George H Swearingen was a business caller in Connellsville on Friday.

Mrs. Walter L. Semans left on Friday for Brownfield, where she will spend the next several days the guest of friends.

C. C Wilson was a business caller in Connellsville

DUNBAR, Sept. 8—Robert Calhoun, who has been visiting his parents, Mr. and Mrs Andrew Calhoun at Brownsville, has returned home.

Mrs George Jacobs, who has been visiting friends at McKees Rocks for the past two weeks, returned home.

E. Pope was the guest of friends in Mt. Braddock

Mrs Elizabeth Melpowell spent Wednesday the guest of friends at Hopwood

Mrs Thomas Patterson, who has been here visiting friends and relatives, left for Hopwood, where she will be the guest of friends for several days.

Mrs Isaac Smith was the guest of friends in Uniontown on Wednesday.

Mrs Margaret McGill of Pittsburg is here the guest of friends for several days.

Steve Beckwith of Philadelphia, was here on Wednesday visiting friends.

Mr. and Mrs Earl Ober of Uniontown, were here attending the funeral of the latter's grandmother, Mrs McFarland, late of Ohiopyle.

Mrs Sadie Stafford of Uniontown, was here the guest of friends on Wednesday.

Mr. and Mrs John McFarland and three sons of Vanderbilt were here on Wednesday attending the funeral of the former's mother Mrs M McFarland, formerly of Ohiopyle.

R J Metlee who is a candidate for Register of Wills, was in Uniontown on Thursday looking over the political situation

Mrs Bessie Von Hagan, who has been visiting friends and relatives at Ironton, O, for several weeks, has returned home.

Mrs. William Knoyer entertained about 30 children on Tuesday evening in honor of her son's 10th birthday. The affair was quietly arranged and he was completely taken by surprise. The evening was spent by the young folks in playing games of all kinds and a most pleasant evening was spent At 9.30 lunch was served, after which all left for their homes wishing the host many more such happy birthdays.

William White was a business caller in Uniontown.

Mrs Sarah Wilson of Uniontown, was here on Wednesday attending the funeral of Mrs. Sarah Collins.

Messrs John Wishart, Hayes Liston and P. E. Baker left for Paw Paw, W. Va., where they will spend several days fishing.

Mrs. Peter Johnson, who has been visiting for the past 10 days at Sharon, Pa., returned home on Wednesday.

Miss Bertha Folk, who is employed in the postoffice, is off duty on account of sickness. During her absence Mrs. Mary Woods is filling her position.

Mrs Thomas Morrison, who has been visiting friends in Pittsburg, returned home on Thursday.

Mr. and Mrs. John Steel and baby, who have been visiting the latter's parents, Mr. and Mrs. Thomas Hicks, left on Thursday for their home at Donora

James M. Reid of Connellsville, was here on Wednesday looking after his business matters.

K. Sepner of York, Pa., who has been here for the past six weeks as extra operator for the Baltimore & Ohio railroad, was changed on Wednesday to the board at Greene Junction at Connellsville.

SMITHFIELD.

SMITHFIELD, Sept. 9—L. A. Metzler received a message Friday morning apprising him of the death of his brother, Noah, at Kingwood, W. Va. He died at 2 o'clock Friday morning. No arrangements had as yet been made for the funeral, but it will likely be Sunday. Mr. Metzler, of the firm of Wright-Metzler Co., of Uniontown and Connellsville, is a son of the deceased.

W. A. Tibbs of Baxter's Ridge was an early business caller Friday morning.

W. R. Abraham, carrier on R. F. D. Route No. 2, raised a potato that from his description was some potato. There are four adults in the family. They have made a meal on it and there is sufficient left for a couple more meals. It was a Seneca beauty.

Alfred O'Neil, Andy George and W. E. Urwin of Uniontown were transacting business in the borough Friday.

Stewart Morrison of Nicholson township was in town Friday noting the progress on his new residence under construction on Liberty street.

Edward Campbell, who has been on a vacation visiting his parents here, Mr. and Mrs. G. W. Campbell, returned to his work in the office of the Register of Wills of Allegheny county, in which he holds a clerkship

John Baer has rendered a bill to the borough Council for $9 10 for mowing the grass off the sidewalks and streets of the borough, and it was paid. Don't think because of this we are wild and woolly. It only indicates the wonderful fertility of our soil.

Jerry Larmin of Hunter's Mill was a borough visitor Friday.

The ice factory is experiencing trouble and vexatious delays in getting ready to make ice. When they charged the tanks and got them ready for freezing the gas pressure on their line was not sufficient to run the engine steadily. It would run all right for a time or until it exhausted the gas in the line. Then it would stop until it gathered a head. Until this is remedied they will get no ice.

Mrs Garrett Monaghan of Anderson's Cross Roads was a borough shopper Friday.

In Memoriam.

Contributed

That even the young may not lose sight of the fact that they are subject of death, our Heavenly Father has seen fit, in His wisdom to call to his eternal reward our much beloved and companionable little friend and associate William Reuben Grover. Though Reuben had only reached the very tender age of eleven years, 8 months and 7 days, yet because of his congeniality he was known and revered by all in our town. That he was held in high esteem by his companions was manifest by the deep interest they took in paying their last respects to him. No sooner had the sad news of his death been told than they suggested for him a tribute of flowers. These secured, they then cheerfully offered to join the choir in singing at his funeral, something the writer has not previously seen in this town. The boy's choir of ten added much to the impressiveness of the service. That the parents as well are held in high esteem was fully demonstrated by the floral display.

Reuben was buried beneath a shower of select flowers. He was not yet a member of church, but a regular and devoted Sunday school attendant. His teacher and classmates regret much to lose him. We take it as a blessing sent of God however, to prevent us from forgetting that our God still holds the reigns and directs as He will. Our's is but to be obedient and ready servants.

MEYERSDALE.

MEYERSDALE, Sept. 8.—The heaviest downpour of rain that has visited this section in years descended in torrents this afternoon. The streets in the lower sections of town resembled rivers, and considerable damage was done to gardens in the country plowed fields that had already been sown with wheat were badly washed, and deep gulleys were cut in country roads. The storm was accompanied with considerable thunder and lightning.

Charles O'Brien, who was charged with stealing a watch from R. L. Sullivan of Garrett, and who was captured by Policeman Cramer at Cumberland, Md., was given a hearing before Squire W. B Cook of this place and in default of bail was committed to the Somerset jail to await the action of the Grand Jury.

Read The Daily Courier every day —

The Somerset County Woman's Christian Temperance Union began its sessions in the First M. E. Church of this place last evening and will close with the session this evening. The address of welcome was delivered by Rev. G A. Neeld, pastor of the M. E. hChurch, and Mrs. Leitrell of Somerset responded The topics discussed today were "Does Prohibition Prohibit?" and "Woman's Suffrage." Short addresses were delivered by Mrs. McMasters of Pittsburg and Rev. J. A. Yont of this place. Memorial services were held in honor of Mrs Valentine Hay, lately deceased, of Somerset, who was for many years an active member of the union.

Joseph Shultz of Pocahontas spent a short time in town this evening while on his way to Rockwood, where he will be joined by Mrs. Shultz, and together they will leave via Confluence for Selbeysport, Md, where they will spend a week or ten days with relatives and friends.

Among the candidates in town today we noticed I G. Carter, Recorder of Deeds, Jefferson township, Edmund Gonder, Commissioner, Boswell, and E E. Pugh of Somerset, County Treasurer.

C. W. Mank, who spent the past year on his plantation in Florida, is spending a vacation with friends here and at Connellsville.

Mr. and Mrs. J. J. Dougherty of Connellsville are visiting relatives and friends here.

The following services will be held in local churches on Sunday:

Church of the Brethren, D. K. Clapper, pastor. Sunday school, 9.30 A. M., preaching, by Elder D K. Hochstetler at 10.30 A. M. and 7.30 P. M.; Christian Workers' meeting, 6.30 P. M. The Intermediate Teacher Training Class will recite at 6.30 P M.

Main Street Brethren, Rev. H. L. Goughnour, pastor. Sunday school at 9.30 A M. Preaching at 7 30 P. M.

Zion Evangelical Lutheran, Rev. J. A. Yont, pastor. Sunday school, 9.30 A M. Preaching, 10.30 A. M.

SS. Philip and James Catholic, Rev. J. J. Brady, pastor. Forty Hours' Devotion will close Sunday morning with the 10.30 mass. The mission that has been in progress all week, under the direction of Rev. A P. Doyle of Washington, D. C., will close with the Papal benediction on Sunday evening at 7.30.

Amity Reformed, Rev. A E. Truxal, pastor. Sunday school, 9.30 P. M. Preaching, 10.30 A M. and 7.30 P. M. Young Peoples' Guild, 6 15 P. M.

Brown's A. M. E. Zion Chapel, Rev. T. J. Wynn, pastor. Preaching, 11 A. M Sunday school, 3 P M Christian Endeavor, 6.45 P M.

First Methodist Episcopal, Rev. G. A. Neeld, pastor. Sunday school, 9 15 A. M. Preaching, 11 A. M and 7.30 P. M Class, 2.30 P. M. Epworth League, 6 15 P. M.

Evangelical Association, Rev. A. W. Bender, pastor Sunday school, 2.30 P M. Preaching, 7.30 P. M. Young Peoples' Alliance 6.30 P M.

First Christian Revival services in progress, conducted by Rev. R. S. Mitchell and L W Landis in charge of the music Sunday school, 10 A M. Christian Endeavor, 6.30 P. M.

OHIOPYLE.

OHIOPYLE, Sept 9—Miss Marie Colborn returned to her employment as stenographer for the Ohiopyle Company, after making a short visit at her home at Rockwood

Mrs Frank Bailey and daughter, Mildred, are spending a few days with Mr. and Mrs T. W. Bailey at Whig Corner.

Have you tried our classified ads?

Miss Vina Linderman of Victoria, spent Friday visiting with Ohiopyle friends.

Reuben Horton of Connellsville, was transacting business matters in town yesterday.

The Ferncliff will give one of their popular dances on Saturday evening. The dances are always largely attended and enjoyed by all

Operator Reynolds of Bidwell, was transacting business matters in town yesterday.

Levi Gales, who has been employed at Morgantown, W Va., for the past year, is visiting at his home here for a few days.

Miss Charlotte Felton was calling on friends in Connellsville last evening.

When You Want

Anything advertise for it in our classified column. One cent a word.

ARCADE THEATRE

Week Commencing Sept. 11, 1911.

MR. EDWIN WEEVER, supported by a capable company of all-star players, presenting high-class repertoir. This company has a world wide reputation and each and every play presented is absolutely guaranteed to be of the best. The management has been fortunate to secure this great company, which has been playing the Dixie Theatre, Uniontown, seven weeks.

Monday Matinee & Night The great College play in 4 acts, "THEY ARE MY PEOPLE."

Tuesday Night "THE TRUE KENTUCKIAN."

Wednesday Night "THORNS AND ORANGE BLOSSOMS."

One of the scenes in "They Are My People.

Thursday Matinee & Night Western drama "MONTANA."

Friday Night "Dora Thorne."

Saturday Matinee & Night "BILLY THE BOY SCOUT OF AMERICA." A treat for every boy.

ADMISSION, - - - 10 and 20 Cents

MATINEE, MONDAY, THURSDAY AND SATURDAY.

This Company Consists of 15 Artists. Don't Miss This Big Treat

MT. PLEASANT.

MT. PLEASANT, Sept. 9—Miss Alice Bunter of Hazelwood, is the guest of Miss Agnes Parritt.

Charles Speaso of Findlay, O., is the guest of John Freed of this place

Friends of Charles Swartz, the veteran who joined the G. A R colony at St. Cloud, Florida, will be pleased to learn that Mr Swartz is well and is planting his cabbage and tomatoes, also that he is getting his ground ready to plant strawberries, grapefruit and oranges

The Mt. Pleasant band attended the Youngwood fair in a body yesterday.

H. M. Miller of Washington, Pa., was calling on old friends here yesterday.

Otto Stillwagon was able to be out again yesterday, after suffering severely with his back for a week.

M F. McCollough has announced that he will be a candidate for borough constable at the coming election.

David Miller and E. R Felton, both of Greensburg, were calling on friends here yesterday

During an electric storm that visited this section yesterday, Bryce Brothers glass factory was struck by lightning, crippling the motors and throwing a number of people out of employment until repairs can be made

Miss Hattie McCollough attended the fair at Youngwood yesterday and when she went to alight from the car a man tramped on her dress and threw her to the ground She escaped with a severely bruised arm.

Mildred the nine year old daughter of Edward McMinter, died at her Hecla home of scarlet fever Interment will be held this afternoon

Council met in a special session last night. The ordinance for the sewering of North Diamond street was adopted and passed by an unanimous vote The ordinance for the paving of South Shupe street was adopted and passed by a vote of 8 to 1. Charles Stoner being the man that thought Shupe street did not need paving. The $27,000 bond issue was passed also, after which Council adjourned to meet on the 15th in another special session.

Invitations are out for the annual corn roast to be held at the Pike Run Country Club house this evening.

DICKERSON RUN.

DICKERSON RUN, Sept. 9—Miss Lillian Newton was calling on Vanderbilt friends yesterday.

Miss Gertrude Smith has returned home to attend the public school, after spending the summer very pleasantly at Mt. Pleasant.

Miss Lucila Palmer was calling on Vanderbilt friends yesterday.

G W. Beatty was transacting business in Connellsville yesterday.

George Beatty and brother, John Beatty of South Connellsville, were the guests of their nephew, J T Beatty, at Vanderbilt yesterday

J. B. Crouse is transacting business in Uniontown today.

Mrs. Bessie Blackstone and son, Earl, of Vanderbilt, were calling on friends here yesterday

Frank Strickler of Franklin township, was a business caller here yesterday.

LADIES' SECTION

With the cooler weather also has come the necessity for the Ladies' Tailored Suit.

Few ladies can go into a store and get a suit but that requires some alteration, and these alterations usually are made by inexperienced girls who know nothing whatever about the fundamental principal of garment building, and in nine cases out of ten such a suit shows disagreeable evidences of what it has gone through.

If you are one with whom the fore-going is the case, the wisdom of having your Tailored Suits made for you first hand, ought to appeal to you.

I have as fine a sample line as you will find anywhere, embracing Lustre Velvets, Corduroy and Novelty Wool Velvets, Velour and Panne Zibelines, Fancy Striped Mixture and French Crystal Suitings, Novelty reversible suitings and coatings serges and cheviots, and an excellent line of broadcloths in every shade.

All my work is made on the basis that if it isn't right you don't get it. This removes all speculation on your part and justifies me in asking for your business in this line.

Ernest Wakefield, Tailor,

Bell Phone No. 151-J. MT. PLEASANT, PA.

LEISENRING.

LEISENRING, Sept 9—Preaching at Leisenring at 11 A. M tomorrow. At Monarch (Leisenring No. 3) at 3 P. M. At West Leisenring at 7 30 P M

We are glad to learn that Mrs Mary Haney, who had her wrist broken some days ago, is getting along nicely.

Miss Haddie Dennis is visiting her brother, John Dennis, near Leisenring.

Word comes to us of the very severe illness of Mrs Sydney Smith of Connellsville Mrs. Smith was raised in Leisenring

Prof. and Mrs Morton are to sing at the rally at Monarch on Sunday afternoon

Miss Bertha Feuhrer, teacher of room No 1 at Juniata, wants more scholars in her room. The attendance is too small to suit her Only 76. This is her first term

Miss Fern Scheirer attended the picnic of the schools of North Union township yesterday. She is one of the teachers at Lemont.

There is some talk to the effect that the trustees of the Leisenring church will use hot air furnaces instead of the steam heat. It is though that two furnaces will be sufficient to heat the whole building

The festival in charge of the trustees of the Leisenring church September 13th and 14th promises to be well attended. All who patronize it will be helping a good cause.

Superintendent McMurlen is planning good things for the Sunday school He may have a special announcement for Sunday.

Mr Beerbower desires all the parents of Monarch to be present at the Rally Sunday at 3 o'clock. He desires to secure a small chapel for Sunday school and preaching purposes A friend in Charleston, W. Va., has subscribed $25 toward a chapel and agrees to give $75 worth of books to start a library for the Sunday school as soon as the chapel is finished. There are over 100 enrolled in the Monarch Sunday school.

PENNSVILLE.

PENNSVILLE, Sept. 9—Mrs. L. S. Harbaugh is spending a few days this week at Lincoln Place, visiting at the home of her sister, Mrs. A. L. Pigley.

W. E. Mier is at Uniontown this week serving as a juryman.

John Brinker, a prominent B. & O. railroad man, moved his family from Pennsville to Vine street, Connellsville, Tuesday.

Miss Maud Miller is attending High School at Scottdale this winter.

Mrs. E. J. White of West Side, Connellsville, spent Thursday with her sister, Mrs. M. E. Richey.

Mrs. Harriet Craft and two children of Uniontown spent a few days in Pennsville this week visiting her grandmother, Mrs. Hannah Wright.

The Daily Courier.

Entered as second class matter at the postoffice, Connellsville.

THE COURIER COMPANY, Publishers.

H. P. SNYDER, President and Managing Editor.
J. H. S. STIMMELL, Secretary and Treasurer.

Office, The Courier Building, 127½ W. Main Street, Connellsville, Pa.

ADVERTISING.

THE DAILY COURIER is the only daily newspaper in the Connellsville coke region which has the honesty and courage to print a daily report under oath of the exact number of copies it prints for distribution. Other papers put forth some extravagant claims, but furnish no figures. Advertising rates on application.

THE WEEKLY COURIER is the recognized organ of the Connellsville coke trade. It has special value as an industrial journal and an advertising medium for such interests.

SATURDAY EVENING, SEP. 9, 1911.

THE EXIGENCIES OF POLITICS.

We had occasion recently to speak of the strenuous nature of Somerset county politics, but we fear that Fayette county politics are becoming more frantic.

The September term of criminal court is now in session. Its Grand Jury, selected under the auspices of kindly and considerate influences, has declared that County Commissioners Langley and McClelland shall be indicted by the District Attorney for alleged attempts to defraud the citizens of the county. In order to demonstrate its entire freedom from prejudice, this public body further especially commends Sheriff Peter Adolphus Johns "on the excellent appearance and fine sanitary condition of the Fayette county jail."

The September Grand Jury is composed of "good men and true," and it is not for us to question their intelligent information and excellent judgment. We accept without hesitation and without question their several deliverances concerning matters which affect our body politic and our county politics.

At the same time, if we may be permitted the privilege of free speech in Fayette county, we might suggest that the bridge investigation, about which so much has been written and done, proves only that some of the work was incorrectly measured by an engineer in the employ of the county. There is absolutely no evidence to show that the County Commissioners were at any time particeps criminis.

As against this we have the offer of the contractors to refund any overcharge that they may have had the advantage of, and the fact that practically all of it has been refunded. If there has been any attempt at graft it has evidently not reached to the present Commissioners, and when we speak of them we speak of all of them.

In fine contrast with the action of the efficient and honest Grand Jury in the matter of the county bridges and the County Commissioners in its deliverances in commendation of the Sheriff for the sanitary condition of the Fayette county jail. The compliment is doubtless well deserved. The Sheriff of Fayette county is an intelligent and competent officer, one who has by his activity and diplomacy been elected to numbers and divers public places with liberal salaries attached.

We are pleased to learn that the jail is sanitary, and we would be much interested in knowing whether it is any safer than it was when Frank Smith escaped with the aid of a pewter spoon and a knotted blanket.

The exigencies of politics sometimes draw largely upon the imagination.

The Temperance Union will hold forth at Perrypolis next week. It is a fit and proper place for a Temperance Union. It is the site of the original Fayette County Water Works, otherwise known as Washington's Mill. On the banks of other streams furnaces produced iron some of which was fired at the British invader in the shape of cannon balls. Perrypolis water ground for peace, prosperity and plenty. It spelled neither sordid nor ghastly sorrow. It was useful, gentle and kind. Since that time it has been contaminated with the products of industry to its great detriment, but we will hope that all things will come even with time and the realization on the part of the people that the water supplies of the State must be cared for in a better manner.

The Yough continues on high.

The Sheriff of Westmoreland county has been indicted for perjury, embezzlement and misdemeanor. The Sheriff of Fayette county has been complimented and commended by an admiring and conscientious Grand Jury. It is a great pleasure to know that sin and sorrow finds no foom within our gates.

Brownsville is progressing. It is accumulating Soul Mates.

The acquittal of the Italian who attempted the life of Councilman Brant was a miscarriage of justice. The bald fact stands out in ugly outlines that this defendant stabbed the Councilman with intent to kill. The testimony shows that Brant struck and shook the defendant when he found that he was trying to entice innocent children, and that the defendat attempted to kill Brant. Technically the defendant was able to plead self-defense, but such a plea in a case of this character should not have been considered.

Rippers are still ripping, but the legislating of people out of office ought to be made unconstitutional.

A. Enis is the champion kicker of Connellsville

Rain won't stay away or come around another day; it just stays right with us all the time. We are on the Water Wagon, whether we will or no.

Connellsville lads usually get there in business and official circles.

Looking Backward.

News of the Past Condensed from the Files of The Courier.

Friday, September 9, 1881.

The coke crusher at Valley works is again in operation. Orders are plentiful.

The drouth has seriously affected the operations of coke works in the vicinity of Mt. Pleasant.

The stables at Mahoning works burned. Six mules and two horses destroyed.

Charter is granted United Coal & Coke Company of Westmoreland county. Capital, $400,000. Stock owned principally by B. K. Jamison and W. M. Stewart, of Philadelphia.

J. W. Moore sells a one-third interest in his Redstone works to Col. J. M. Schoonmaker.

The company operating the coke crusher at Standard works is to be called the Pennsylvania Crushed Coke Company. Ten cars of crushed coke per day will be turned out when operated to capacity.

Republican County Committee meets in Uniontown and nominates the following county ticket: Prothonotary Capt. A. C. Nutt, Uniontown; Register and Recorder, C. S. Springer, Dunbar; County Treasurer, J. K. Ewing, Jr., Uniontown; Auditors, Abraham Moore, Menallen township, C. H. Scott, New Salem; County Commissioners, H. L. Hunkin, Uniontown, Thos. L. Newill, Alexandria.

The Mormons of Mt. Pleasant hold meeting at Bessemer coke works and John King of that place was baptized and received into the church. The Mormons hold weekly meetings in Mt Pleasant and have 40 members in Westmoreland county.

The Borough engineer of Uniontown makes report on proposed new water works; estimated cost is $12,000

Thermometer stood at 100 in the shade last Monday and Tuesday. Some heat that.

One hundred men working on the Pittsburg & Youghiogheny between New Haven and Broad Ford

The Town Council met Monday evening. Burgess Kurtz presents his resignation. Action deferred until next meeting. The burgess desires to be relieved of his onerous duties because they interfere materially with his business.

The Grand Jury begins examination of witnesses in the Maurice Healy murder case.

Friday, September 11, 1891.

Coke production last week, 124,633 tons; ovens in operation, 12,299 out of a total of 16,401; shipments, 6,882 cars. Prices: Furnace, $1.90; foundry, $2.30; crushed, $2.65.

The water in Moyer mine has been pumped out; but no trace of the missing Rohovel boys has been found except a portion of a hand. It is thought the bodies have been cremated.

The Juniata plant of 250 ovens has been completed.

The Fayette Oil & Gas Company struck oil near Masontown. Great excitement.

A new station and shops are promised by B. & O. officials for Connellsville.

Connellsville markets: Bacon, 12c; butter, 25c; eggs, 20c; ham, 14c; lard, 10c; potatoes, new, 75c; shoulders, 10c.

Marriage license issued to Timothy Clark Donovan, of Pittsburg, and M. Amelia Fee of Connellsville. Also to William White, of Scottdale, and Lucy A. Coughenour, of Wooddale

Town Council met last Thursday night. Bills aggregating over $1,000 were on hand to be paid, and only $52.22 in the treasury to pay them. Among the bills were James Caldwell, policeman, $50; Barton Stillwagon, policeman, $50; Thomas McDonald, policeman, $50.

The paving of Seventh street, New Haven, has been finished.

Captain Ed. Dunn goes to Somerset to help the boys of the 12nd have a good time.

The suits against directors of the Fayette County Agricultural Association were withdrawn, the Association agreeing to prohibit gambling at future meetings.

Friday, September 13, 1901.

Coke production last week, 223,555 tons; ovens in operation, 19,311 out of a total of 21,747; shipments, 10,193 cars. Prices: Furnace, $2.00; foundry, $2.50@$2.75. Freight rates: To Pittsburg, .75; Valley furnaces, $1.20; Cleveland, $1.50; Buffalo, $1.75, Detroit, $2.20; Chicago, $2.50; St. Louis, $2.95, East St. Louis, 2.65; Joliet, $2.50, New York, $2.65; Philadelphia, $1.95; Baltimore, $1.95.

President McKinley shot at the Pan-American Exposition at Buffalo, Friday, September 6. Died at 7.50 P. M., Friday, September 13

Postoffice at Moyer robbed of small amount of money and stamps.

The West Penn secures new right of way from Scottdale to Mt. Pleasant.

Work commenced on the main line of the West Penn between New Haven and Dunbar.

CLASSIFIED ADS. ONE CENT A WORD.

Wanted.

WANTED—DRESSMAKING, 238½ EAST MAIN STREET. 2sept1td

WANTED—THREE WAITRESSES. Apply CITY QUICK LUNCH, corner Main and Water streets. 6sept1td

WANTED—LADIES TO CANVAS and demonstrate. Salary. Ask for MR. FARR at Feldstein-Loving Co., Porter Block, at 5.00 P. M. 5sept1td

WANTED—TWELVE YEARS OF satisfaction giving in Connellsville is the guarantee back of our garments. DAVID COHEN Tailor. 13

WANTED—AT ONCE, A FIRST class tinner, who understands furnace work and take care of jobs. Apply WM. PAUL, Vanderbilt, Pa. 9sept1td

WANTED—RELIABLE, ENERGETIC man to sell lubricating oils, greases and paints in Fayette and adjacent counties. Salary or commission. STUTSON OIL CO., Cleveland, Ohio. 9sept1td*

WANTED—MEN, AGE 18 TO 35, for firemen, $100 monthly, brakemen, $80, on nearby railroads. Experience unnecessary; no strike. Positions guaranteed competent men. Promotion. Railroad Employing Headquarters—200 men sent to positions in August. State age; send stamp. RAILWAY ASSOCIATION, Box 42, Courier. 2-9-10-23sept*

For Rent.

FOR RENT—FOUR ROOM HOUSE. Apply 235 SOUTH PROSPECT STREET. 7sept1td*

FOR RENT—7 ROOM HOUSE WITH all conveniences, 507 EAST GREEN STREET. 8sept2td

FOR RENT—FURNISHED ROOMS with or without board. Inquire at PRITCHARD'S CAFE. 6sept1td*

Political Announcements.

FOR REGISTER OF WILLS AND CLERK OF THE ORPHANS' COURT,

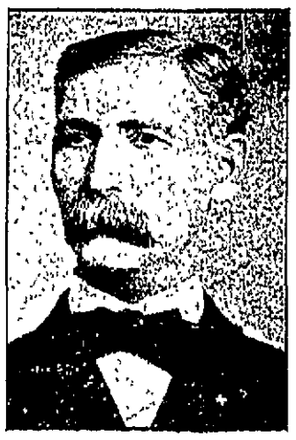

Charles O. Schroyer

OF DAWSON, PA.

Subject to decision of Republican Primaries, Saturday, Sep. 30, 1911.

FOR COUNTY TREASURER,

Freeman P. Eicher

OF SPRINGFIELD TOWNSHIP.

Subject to the decision of the Republican Primaries, Saturday, September 30, 1911.

FOR COMPTROLLER OF THE CITY OF CONNELLSVILLE,

Harry Cook

Subject to the decision of Republican primaries, September 30, 1911.

For Rent.

FOR RENT—FURNISHED ROOM. Modern convenience. MRS. C. McCULLOUGH, 121 Carnegie avenue. 7sept4td*

FOR RENT—LARGE FRONT ROOM furnished suitable for two with or without board. Inquire 504 N. PITTSBURG STREET. 7sept1td

For Sale.

FOR SALE—POP CORN STAND. Opposite Royal Hotel. Inquire at stand. 8sept3td

Lost.

LOST—BETWEEN APPLE STREET and the Pittsburg Brewery an elastic stocking. Finder return to GRAHAM'S DRUG STORE. 8sept2td*

LOST—GOLD WATCH AND CHAIN between Elm Grove Store and A. R. Franks' farm. Finder notify or return to S. P. SMITH, Elm Grove Store, and receive reward. 7sept5td*

Found.

FOUND—STYLE AND PERFECTION to our hair cutting. Four barbers always. Royal Hotel. SALVATORE FUSCO. sept9-12-14-1d

Dissolution Notice.

THE FIRM OF C. W. BETTLER AND J. J. Donnelly, doing business under the firm name of C. W. Bettler & Co., dissolved partnership on September 8th, 1911, J. J. Donnelly retiring. All bills will be paid by J. J. Donnelly. C. W. Bettler will continue the business under his name 9sept3td

Notice to Contractors.

Borough of Connellsville, Pa.

SEALED PROPOSALS FOR THE paving of Ashman avenue Hill, West Side, beginning at the P. McK & Y. R. R. tracks and extending up the hill about 1,000 feet to a point designated by the Borough Engineer, construction as follows: Excavation 1,150 cubic yards. Brick paving 1,777 square yards. Welford foundation 1,462 square yards. Macadam dressing 1,462 square yards. Paved gutters, 660 square yards. Curbing, 2,000 lin. feet. Backing stone, 140 lin. feet, will be received by the borough clerk, at the Council Chambers until the 19th day of September, 1911, at 1 o'clock P. M. Plans and specifications can be seen at the office of J. B. Hogg, borough engineer, Second National Bank building, Connellsville, Pa. Council reserves the right to reject any or all bids should they deem it for the best interest of the borough. S. P. HAY, Chairman of the Street Committee. Attest: A. O. BIXLER, Secretary.

Sealed Proposals.

COMMONWEALTH OF PENNSYLVANIA, State Highway Department, Harrisburg, Pa.

Sealed proposals will be received at the office of the State Highway Department in the Capitol Building, Harrisburg, Pa., until ten o'clock in the morning of September 15, 1911, when bids will be publicly opened and scheduled, for the construction of 20,098 feet of road, extending over the National Road, designated as Section No. 12, in Fayette county, from the borough line of Uniontown eastwardly to a point at or near the Summit House; also for the construction of 15,800 feet of road extending over the National Road, designated as Section No. 9, in Fayette county, westwardly from the end of the present brick pavement, 700 feet east of the County Home road; and also for the construction of 21,147 feet of road extending over the National Road, designated as Section No. 10, in Somerset county, from Station 120, west of the village of Addison, eastwardly to the Maryland State line, under the Act of Assembly approved April 10, 1905, P. L. 129.

Plans and specifications can be seen at the office of the State Highway Department in Washington, Pa., Uniontown, Fayette county, Pa., at 303 Hostetter building, Pittsburg, Pa., at 1011 Chestnut street, Philadelphia, and at the office of the State Highway Department, Harrisburg, Pa. Each bid must be made upon a blank furnished by the State Highway Department and accompanied by a bond of a Surety Company, legally authorized to do business in the Commonwealth of Pennsylvania, in the sum of $5,000, for each of the three roads (which blanks will be supplied upon request) and enclosed in a separate sealed envelope endorsed: "Proposals for Reconstruction of Section No. 12 of the National Road," "Proposals for Reconstruction of Section No. 9 of the National Road," "Proposals for Reconstruction of Section No. 10 of the National Road," as the case may be, and addressed to EDWARD M. BIGELOW, State Highway Commissioner. 20aug2-9sep

HELP ME TO WIN.
FOR REGISTER OF WILLS,

Geo. W. Campbell

OF CONNELSVILLE.

If you are for a Clean Cut Business Administration—Campbell is Your Man.

Republican primary, September 30.

FOR COUNTY COMMISSIONER,

Moses H. Clark

OF UNIONTOWN.

Subject to the decision of the Republican Primaries, Sept. 30, 1911.

FOR DIRECTOR OF THE POOR AND HOUSE OF EMPLOYMET,

Matthew B. Walker

OF NICHOLSON TOWNSHIP.

Subject to the decision of the Republican Primaries, Sept. 30, 1911.

FOR COUNTY COMMISSIONER,

John S. Langley,

OF MENALLEN TOWNSHIP.

Subject to the decision of the Republican Primaries, Sept. 30, 1911.

FOR CLERK OF COURTS

Richard Davis

OF SOUTH BROWNSVILLE, formerly of Everson.

FOR CONTROLLER,

Logan Rush

Subject to the decision of the Republican Primaries, Saturday, September 30, 1911.

FOR PROTHONOTARY,

Wm. McClelland

OF UNIONTOWN.

Republican Primaries, September 30, 1911.

FOR SHERIFF,

M. A. Kiefer

Subject to the decision of the Republican Primaries, September 30, 1911.

Your vote and influence respectfully solicited.

FOR DIRECTOR OF THE POOR AND HOUSE OF EMPLOYMENT,

Wm. P. Jackson

OF OHIOPYLE BOROUGH.

Late of Company F, 107 Regt. Penn'a. Vet. Vol.

Subject to the decision of the Republican Primaries, Saturday, September 30, 1911.

FOR COMPTROLLER OF THE CITY OF CONNELLSVILLE,

John L. Gans

Subject to decision of Republican Primary, Saturday, September 30th, 1911.

FOR DIRECTOR OF THE POOR AND HOUSE OF EMPLOYMENT

James J. Barnhart

OF DUNBAR TOWNSHIP.

Republican Primary, Saturday, September 30, 1911.

FOR SHERIFF OF FAYETTE COUNTY,

Thomas L. Howard

OF UNIONTOWN, PA.

Subject to the decision of the Republican Primaries, Sept. 30, 1911.

FOR DISTRICT ATTORNEY OF FAYETTE COUNTY.

S. Ray Shelby

Republican Primary Sept. 30, 1911.

FOR MAYOR

Josiah B. Kurtz

Fall Primary, Saturday, September 30, 1911. 2 to 8 P. M.

FOR DIRECTOR OF THE POOR AND HOUSE OF EMPLOYMENT

Sam'l Higinbotham

OF REDSTONE TOWNSHIP.

Subject to decision of Republican Primary Saturday, September 30, 1911.

FOR ALDERMAN IN FIRST WARD, CONNELLSVILLE,

Pasquale Bufano

Subject to the decision of the Republican Primaries, Saturday, September 30, 1911.

FOR RECORDER OF DEEDS

H. R. Titterington

OF UNIONTOWN.

Subject to the decision of the Republican primaries, Sept. 30, 1911.

FOR COUNTY TREASURER,

William S. Craft

OF LUZERNE TOWNSHIP.

Capable, Experienced, Deserving. Primary September 30, 1911.

FOR ALDERMAN,

Raymond S. Coll

IN THE FIRST WARD, CITY OF CONNELLSVILLE

Republican Primary, Saturday, September 30, 1911.

FOR MAYOR,

OF THE CITY OF CONNELLSVILLE,

J. L. Evans

Subject to the decision of the Republican primary, Saturday, September 30, 1911.

FOR CLERK OF COURTS,

Thos. V. Donegan

OF CONNELLSVILLE.

Subject to the decision of the Republican Primaries, Sep. 30, 1911.

FOR COUNTY SURVEYOR,

James B. Hogg

OF CONNELLSVILLE.

Subject to the decision at the Republican Primaries, September 30, 1911.

FOR COUNTY COMMISSIONER,

Jas. W. Abraham

OF SMITHFIELD.

Subject to the decision of the Republican Primaries, September 30, 1911.

FOR CORONER,

Dr. H. J. Bell

OF DAWSON, PA.

Subject to the decision of the Republican Primaries, Saturday, September 30, 1911.

FOR COMMON COUNCIL IN THE 5th WARD,

J. W. McClaren

Subject to the decision of the Republican Primaries, Saturday, September 30, 1911.

FOR COMMON COUNCIL IN THE 5th WARD,

Frank R. Graham

Subject to the decision of the Republican Primaries, Saturday, September 30, 1911.

Again We Say Subscribe for THIS PAPER.

Fall Suitings

Shown in the Season's Newest Patterns and Color Effects. . .

New Plaids. Showing a good line of these for suits and dresses especially good for school wear. These are strictly all wool and patterns are large and small plaids, bars, etc., mostly in dark colors. Widths are 40 and 44 inches in a medium weight. We offer these as special values at..... **60c**

$1.50 Suitings. At this popular price we offer you twilled and heavy mixed Suitings, in grey and dark shades. These are suitable for skirts and suits and were bought to meet the demand for a moderate price Suiting in the season's wanted styles. 50 inches wide and priced at..... **$1.50**

Two Face Suitings. These exceedingly fashionable fabrics are shown by us in browns, greens and blacks, with plaid and striped backs. Materials such as shown in this season's ready made cloaks and suits. A good heavy weight and 56 inches wide. Suitable for coats, suits and skirts and priced at..... **$2.50**

Fancy Robe Blanket.

New Jacquard patterns shown in light and dark color effects, two faced and with borders. These are put up one to a box especially for bath robes and come with cords to match. A big line to select from at..... **$2.50**

LACE AND EMBROIDERY **Specials.**

Lace. New edgings and insertings in neat narrow patterns and pretty designs up to four inches wide. Shown in white, cream and ecru and special values at... **10c**

Embroidery in all widths up to 15 inches. Insertings, edgings, galloons and beadings. This was a special lot bought to put out as a good value at only..... **10c**

New Jewelry.

A few of the first to arrive are a lot of real Italian cut jet beads, amber, coronation, cut steel, and blue, green and red in round and cut beads. New pendants in jet and pear cut stones. Novelty coin purses, Hat pins in gold and settings, collar pins, belt pins, etc. These represent the newest Novelties of the season and are shown in a good range of prices.

E. DUNN

129-131-133 North Pittsburg Street.

Sale Now On

Boys' and Girls' Summer School Shoes Going at 25c OFF on the Dollar.

AN OPPORTUNITY TO SAVE MONEY.

Our sale is now on and Saturday night will find us pretty well cleaned out. We have a nice lot of them left over yet, lots of sizes and made by the world's best shoemakers. Boys and Girls can use Summer Shoes yet for three months to come. We have them in button and Bluchers.

Saturday Night Is the Last Opportunity

After Saturday night we will rearrange our stock, putting the new ones, now daily coming in, in with our old ones and get ready for the Winter. Shoes is something that every boy and girl can use and 25c saved on the dollar is worth a consideration. Come at Once. We will be busy Saturday.

C. W. Downs & Co.

This Way, Sir! For the Best

Men's Shoes

—when we say the "Best in Men's Shoes" that's exactly what we mean!

—you can rest assured that no uncertain Shoes ever get onto our shelves. The man looking for comfort—the man looking for style, the man looking for durability, will find all these points combined in our Splendid Showing of Men's $3.50 and $4.00 Shoes. You'll find every new style here, Tans, Patents, Dull Leather, Button or Blucher, in any weight.

Hooper & Long

THE FREE SITE AT SCOTTDALE.

Scottdale Chamber of Commerce Will Raise the Money for One

AND HAVE IT READY FOR USE

Hitching Posts Again a Topic at Last Night's Meeting and Committee May Get Busy—Today's Celebration. Heavy Rains Frequent.

Special to The Courier.

SCOTTDALE, Sept. 9.—There was not a great deal doing at the meeting of the Chamber of Commerce last evening, although the discussion indulged in was profitable. The main point of contact with public industrial affairs was the consideration of raising several thousand dollars in order to buy land to offer free sites to industries that may be attracted to locate here. This matter was freely discussed and those present seemed to be of a unanimous opinion that the better thing is to raise this money as soon as possible and get hold of the free sites. A motion for the work of securing the money was made and passed without a dissenting voice. The necessity of new industries was argued at length and industries that would harmonize well with the ones now located at Scottdale were spoken of as ones most easy to obtain, since Scottdale has the plants to furnish material and the shipping facilities to care for the finished product. The executive committee will begin work to raise about $15,000 within the next few weeks, and will go after industries harder than ever.

The hitching post question was up again, but the committee that reported "progress" on this several weeks ago had nothing new to report. The committee has a place in view but have not secured it. Meanwhile the farmers come to town and hang their horses on telephone poles, electric light poles, or leave them in the streets and alleys without tying. One of the members thought that the farmers ought to rent livery stable room whenever they come to town. This matter of hitching accommodations is becoming serious, and the merchants of town should arouse themselves to the gravity of it, for they are losing trade by not providing any accommodations for farmers and country people who come to town. The town was originally built on too skimp a plan and made no room for hitching places or public squares, as it was probably not expected that Scottdale would ever surpass Regantown in size and material wealth.

A Heavy Rain.

The moist weather in keeping up a record for activity the last few days, with a thunderstorm and fierce downpour yesterday at noon, a couple of rains during last night, one at 6 o'clock this morning being particularly steady, one of those loose rains that fall straight down with a steadiness and monotony that is very effective. The streets and sidewalks ran over with water and the streets that are being paved were submerged, into rare mud puddles. It did not look very good for the parade this afternoon and the fireworks tonight, but much clearness can come in a few hours, and besides that Michael Magliori said yesterday that the fireworks will be used when the night is good for everyone to be out, and that such arrangements have been made with the famous New York firm that has this in charge. The fireworks are to be set off on Loucks field, near the High school building, at 9 o'clock tonight, if there is no rain then. The parade will take place at 2.30 this afternoon.

Hit of the Fair.

Bonner, the trick horse belonging to Arthur J. Porter, of near town, which was a free feature of the Westmoreland Agricultural Society's fair at Youngwood this week, where he was exhibited by his owner, was the hit of the fair, say those who were present. The horse was exhibited free and bigger crowds constantly surrounded Bonner and his master as the former performed than any other show on the grounds. Mr. Porter and his horse were wanted at the Apollo fair this week, but can not go as he is drawn as a juror at Greensburg.

Farewell Sermon.

Rev. H. B. Seese will preach his farewell sermon at the United Evangelical Church next Sunday evening at 7.15. He will attend the annual conference next week, which meets in South Fork, Pa. On his return from conference, he will in all probability move his family to Johnstown. Rev. Seese is completing his 17th year in the ministry. He is expecting to do some evangelistic and missionary work part of the time for the New York and Chicago Bible Societies. While some of the conference officials have urged him to accept work again in the conference, he has not yet given his consent to do so. He has labored hard during the last two years in Scottdale, having built two churches on the field. The Scottdale Chapel was built last year, and the Prittstown church will also be completed in a few weeks. At Prittstown there were no followers when he began the work last March. He reports 104 converts and 17 accessions for the year.

Pennsville Notes.

Farewell services will be held at the United Evangelical church tomorrow morning at 10.45. Rev. H. B. Seese, the pastor, has served the congregation during the last two years. He will go to the annual conference next week at South Fork, Pa., and on his return, he will in all probability, move his family to Johnstown.

McClure Notes.

Services will be held in the New United Evangelical church at Prittstown regularly hereafter. The brick have been laid and the plastering and other work has been progressing very nicely, so that services can be held regularly hereafter. Rev. Seese will preach in the church tomorrow at 3.45 P. M. The congregation has also engaged Rev. Seese to deliver a stereopticon lecture on the "Life of Christ" Thursday, Sept. 21. The proceeds will go to the new church.

OWENSDALE.

Special to The Courier.

OWENSDALE, Sept. 9.—Church announcements: At the Owensdale United Brethern Church, Sunday school at 9.30; church service at 10.30, preaching by Rev. J. J. Funk; Y. P. S. C. E. at 6.30; prayer services at 7.30.

At the Jacobs Creek Methodist Episcopal church, Sunday school at 1.45; church service at 3, preaching by Rev. P. O. Wagner; Epworth League at 6.30.

At the Everson United Brethren church preaching services at 10.30 and 7.30.

Sunday school services at the Morgan Union Sunday School at 10.30; prayer services at 7.30.

Sunday school services at the Bollvue school at 3 o'clock.

At the Hickory Square Methodist Protestant church preaching at 3 o'clock Sunday afternoon.

Among those from here that attended the Fair at Youngwood yesterday were, Mr. and Mrs. Detmar Cotton, Mrs. Thomas McGill, Mrs. Allen Shallenberger, Mrs. John Ridenour and Martin Goehring.

Miss Annie Cossell of Dawson, was visiting relatives at Morgan station yesterday.

Mrs. Walter Meyers and Miss Bertha Meyers were shopping at Scottdale Thursday evening.

Grant Shallenberger was attending to matters of business at Scottdale yesterday.

The Morgan team will play the Continental No. 1 team at Uniontown this afternoon.

Miss Annie Rohaugh, of Morgan station, was visiting relatives here last evening.

Mrs. William Popki has returned home after several days' visit with relatives at Searight.

GOT HIS HAIR BACK.

Was Perfectly Bald When He Started to Use Newbro's Herpicide.

Frederick Manuel, Maryland Block, Butte, Montana, bought a bottle of Newbro's Herpicide, April 6, '09, and began to use it for entire baldness. The hair follicles in his scalp were not dead and in 20 days he had hair all over his head. On July 2 he writes "and today my hair is as thick and luxuriant as any one could wish." Newbro's Herpicide works on an old principle and with a new discovery—destroy the cause and you remove the effect. Herpicide destroys the germ that causes dandruff, falling hair, and finally baldness, so that with the cause gone the effect cannot remain. Stops falling hair at once and a new growth starts. Sold by leading druggists. Send 10c in stamps for sample to The Herpicide Co., Detroit, Mich. One dollar bottles guaranteed; Graham & Co., Special Agents.

$1,000,000 CAPITAL RAISE.

Hazel-Atlas Glass Company to Buy Bottle-Making Machinery.

WASHINGTON, Pa., Sept. 9.—(Special.)—The announcement from Wheeling that the Hazel-Atlas Glass Company has just authorized a $1,000,000 increase in its capitalization has caused the greatest interest in Washington, where the principal plant of the company is located. This brings the capitalization of the company up to $3,000,000. At the present time $500,000 of the increase will be issued in stock to the present stockholders, none of the stock to be put on the open market. The increase will go to buy Owen bottle machines for the plant here and the one at Clarksburg, W. Va.

Entries Coming In.

Entries for the first annual tennis tournament for the championship of Fayette county next week, under the auspices of the Uniontown association, are coming in and a good tournament seems to be in store.

CATARRH SUFFERERS

If You Don't Know About Hyomei Try It at A. A. Clarke's Risk.

Nearly every reader of The Courier has head about HYOMEI, but many of them continue to suffer from catarrh just because they do not exactly understand just what HYOMEI is.

To these sufferers A. A. Clarke says you don't have to know anything about HYOMEI except that you breathe it and that it does not contain cocaine or opium or any harmful drug.

You can find out all about HYOMEI without taking any chances whatever. Just get an outfit today, read the simple instructions, give it a fair trial and then if you are not willing to say that it is the best remedy for catarrh you have ever used A. A. Clarke will gladly return your money.

A complete HYOMEI outfit costs but $1.00. Extra bottles 50 cents.

Fitzgerald Trial Attracting Attention

Special to The Courier.

CHICAGO, Ill., Sept. 9.—Chicagoans are wondering if the veil of mystery will be lifted from the $173,000 subtreasury theft when George W. Fitzgerald is tried for the alleged embezzlement at the present term of the Federal court.

Public opinion as to Fitzgerald's guilt or innocence is divided, as it has been ever since the finger of suspicion was first pointed at him. Many persons firmly believe the accused man is the unfortunate victim of a great mistake. Others do not hesitate to declare their opinion that Fitzgerald is one of the smoothest rogues with which Uncle Sam's secret service men have ever had to deal.

The only point in the case concerning which there is not the slightest doubt is that a fortune in cash—officially stated to be $173,000, disappeared from within the steel cage and granite walls of the subtreasury as mysteriously as if the money had wings, literally as well as figuratively, and for nearly five long years its whereabouts has remained an absolute mystery.

The first intimation subtreasury officials had of a shortage was on a Wednesay afternoon, in the summer of 1908, when Fitzgerald, who had been a government employe for seven years, walked from his cage over to the cashier's, F. C. Russell, and told him he was short $173,000.

An examination of Fitzgerald's books showed that the shortage was not a matter of bookkeeping, but of actual loss. Further investigation, it is said, developed that by strange coincidence the balance retained by the assorting teller in his custody the night before was the exact amount of money missing. Inquiry at Washington showed that the money had been shipped there by mistake.

Thomas J. Porter, chief of the United States secret service in Chicago, ascertained that three previous thefts had taken place, it is alleged, in Fitzgerald's cage prior to this time. These losses were, respectively, $500, $600 and $900.

Fitzgerald, when questioned, laid suspicion upon a party of workmen who had been employed about the subtreasury the day previous. The money, Fitzgerald said, lay in stacks upon his desk in a dark corner of the cage and might easily have been reached from under the grating. He said that at least a dozen men had access to the cage.

The private life of every employe was investigated, among them Fitzgerald's. His manner of life was simple, his manner genial and he was popular among his associates.

He constantly asserted his innocence with an air of injured dignity which ultimately was effective in the absence of direct evidence in diverting suspicion to other quarters.

John E. Wilkie, chief of the United States Secret Service, after a consultation with Secretary of the Treasury Shaw and President Roosevelt, took personal charge of the case. A widespread and systematic investigation covering the whole country followed, but without obtaining sufficient evidence to warant an arrest.

Fitzgerald, however, although out of the service, was never lost sight of for a day. More than two years later interest in the case was revived by the announcement that Fitzgerald had been arrested and charged with the theft. It was said at the time that the secret service men had found that he was spending money very liberally. He was reported to have bought a home for his family and to be in easy circumstances financially. Moreover, a report was circulated that a Chicago business man had confessed that Fitzgerald had offered him a liberal commission if he would pass some $1,000 bills for him.

However much truth there may have been in those stories the fact of the matter is that the accused man was discharged almost immediately after his arrest and without trial. It was intimated that the officers had blundered by taking their man into custody before the time was ripe. Fitzgerald explained his alleged liberal expenditures at the time by saying that he had made considerable money by speculating in eggs.

Just when the public had about concluded that the matter had been dropped it was surprised to learn that Fitzgerald was again under arrest on the old charge. It developed that the Grand Jury had returned a new indictment upon evidence furnished by the secret service men. The indictment was returned secretly a few days before the statute of limitation would have made Fitzgerald, guilty or innocent, safe from all prosecution.

Tax Notice.

The undersigned, Collector of Taxes for Connellsville Township, will be at room No. 306 Title & Trust building on Sept. 28, 29, 30, Nov. 23, 24, 25 and 30, Dec. 1 and 2 and the third Wednesday of each month I will be at the residence of Jacob Herr next house to Showman's store. Taxes can be paid any time at No. 305 corner First and Main streets, West Side, except on the above dates. Charles Fuelgraf, Collector.

Heavy Rails Ordered.

An order for 2,100 tons of steel rail was placed this week by the Pittsburg & Lake Erie railroad with the Carnegie Steel Company. The order calls for the heaviest standard section rails used on American roads, weigh 100 pounds to the yard.

Classified Ads.

They cost only one cent a word, and bring results.

Political Advertisement.

The Man Who Has Stood the Fire Unflinchingly

John E. Shields

of Westmoreland County.

FOR

County Commissioner

John E. Shields is a candidate for County Commissioner. He wants your support and influence. He has taken a stand for the people's rights in this county and wants your vote.

NOT THE SAME.

"I thought you said the bathhouse had capacity for five hundred."
"No; I said it held 'em."

"This New FREE Hair Remover Is Surely a Marvel!"

Elec-tro-la Only Hair Remover That Completely Destroys Hair Forever. Sent FREE.

"I Used Elec-tro-la a Year Ago. The Hair Has Never Come Back. It's a Marvel!"

Elec-tro-la is the only hair remover now known that does not burn, irritate or harm the skin, no matter how long it is left on.

It does not matter whether your skin is as tender as a baby's, or whether the hair growth is extremely thick and heavy or is light as down. Elec-tro-la destroys it forever in a few minutes. It gets right into the hair roots and kills them permanently. You've tried other hair-removers probably and your hair came back. No so with Elec-tro-la.

Electrola is certain, safe and quick. To prove it we will send you a liberal trial bottle of Elec-tro-la if you will send the coupon below filled out together with a 2c stamp to pay postage. This is enough to give it a thorough test. The regular sized bottle is $1.00 and your money will be refunded if Elec-tro-la does not do all we claim. Just fill out trial coupon below and mail with a two-cent stamp today.

FREE TREATMENT.

Fill in your name and address on lotted lines below and send it to Ko-Rec-Tiv Co., 5116 So. State St., Chicago, enclosing a two-cent stamp to help cover mailing, and we will send at once a free trial bottle that will show what Elec-tro-la will do for you. 17086.

.....

.....

CHICHESTER'S PILLS

THE DIAMOND BRAND.
Ladies! Ask your Druggist for Chichester's Diamond Brand Pills in Red and Gold metallic boxes, sealed with Blue Ribbon. Take no other. Buy of your Druggist. Ask for CHI-CHES-TER'S DIAMOND BRAND PILLS, for 25 years known as Best, Safest, Always Reliable

SOLD BY DRUGGISTS EVERYWHERE

Our School Opening Sale

Will Commence at

THE BAZAAR DEPARTMENT STORE,

Saturday, September 9, at 9 A. M.

and will last for 15 days. Every mother in Fayette county will be gratified with the great values which we are offering during this 15 days School Sale. Our stock is almost complete for this special occasion, to secure up to date early Fall wearing apparel for the teachers and their pupils, and we guarantee a saving of 50% on every purchase. Also we have arranged to supply our patrons with their Fall needs of wearable merchandise at sacrifice prices. Special opportunity to secure Ladies' and Men's Clothing at great bargains. Don't fail to attend this sale. You will make triple the wages you ever earned.

Sale will Last for 15 Days Only

FROM ALL OVER THE STORE.

Ladies' House Dresses and Wrappers, $1 value, at.. 69c
Children's Hose, black only, 10c value, for 7c
Men's Half Hose, 15c value, at 7c
American Beauty Corsets, $1.00 value, at 89c
Linen Crash, 12c values now, yard 8c
Hair Puffs, all shades, $1 values, at 50c
10c Linen Crash, per yard 5c
Ladies' Black Heatherbloom Underskirts, $1 value, at 50c
27 inch embroidery, regular $1 value, now 48c
Children's Rompers, sizes from 2 to 6 years, 75c value, at 22c
Children's Dresses from 9 to 16 $1.50 value, now 98c
All purchases amounting to $5 and over street car fare will be paid.

MEN'S FALL SUITS.

At great savings, made in the new Fall styles, in all the new shades, in blues, blacks, browns, worsteds and cassimeres. Every suit bears a guarantee label of good workmanship and high-class merchandise.

Men's Suits, 34 to 44, medium and extreme peg trousers, $10 values, sale price.... $4.90
$12.50 values, sale price $7.50
$15.00 values, sale price $8.90
$16.50 values, sale price $9.90
$18.00 values, sale price $12.00
$22.00 values, sale price $15.00
$25.00 values, sale price $16.50

All these suits are brand new Fall styles, and all we ask is that you visit the store and compare the prices before purchasing your Fall suit.

LADIES' FELT HATS FOR FALL WEAR.

Our large display of Felt Hats is the talk of the town, not only because the styles are so charming and becoming but the qualities and prices are so tempting that every woman will buy a hat. Prices ranging from $1.98 to $10.

A saving of 50 cents on the dollar.

GREAT VALUES IN BOYS' SCHOOL SUITS.

Sizes from 8 to 16 years, Knickerbocker or straight pants, double-breasted coats, in blue serges, blacks and browns, in worsteds and mixtures.

$2.00 values, sale price $1.25
$2.50 values, sale price $1.75
$3.00 values, sale price $1.95
$4.00 values, sale price $2.48
$5.00 values, sale price $3.95
Special line of Blue serges, Full weight, at $5.00
Cannot be equaled elsewhere for less than $7.50.

YOUNG MEN'S SUITS.

Sizes 16 to 20 years, in blues, black and grey mixtures, suitable for school or dress, full peg pants, cuff bottoms. Regular $8 and $10 values, at..... $3.95
$10.00 values, sale price $4.90
$12.00 values, sale price $6.90
$15.00 values, sale price $8.90

LADIES' SLIP-ON RAINCOAT.

$7.50 value $3.95
$10.00 value $4.95
$12.00 value $6.95
$15.00 value $8.90

LADIES' AND CHILDREN'S SHOES.

Ladies' Shoes in black, kid, gun metal and patent leather, button or blucher, all sizes, $1.75 values, at..... $1.25
Ladies' cloth top Button Shoes, all sizes, regular $3.00 values, at $1.95
Boys' Shoes, sizes from 10 to 1, regular $1.50 value, at 95c
Boys' Shoes, from 2½ to 5½, solid leather, best wearing shoe made, $1.75 value, at $1.39
Girls' Shoes, sizes from 8½ to 11, in patent calf and dull kid, regular $1.50 value, at..... 89c
Girls' Shoes, from 13 to 2, regular $1.75 value, at $1.25

SPECIAL VALUES IN LADIES' FALL JACKET SUITS.

$25.00 values at $18
$20.00 values at $12.50
$15.00 values at $10
$25.00 Suits at $12.50
$18.00 Suits at $9.80
$15.00 Suits at $9.90
$12.00 Suits at $6.90
$10.00 Suits at $4.95

COMPLETE FOOTWEAR FOR THE WHOLE FAMILY.

Men's Gun Metal and Patent Leather Shoes, all sizes, in blucher, $1.75 values, this sale $1.25
$2.00 value this sale $1.50
$2.50 value, this sale $1.60
$3.00 value, button and blucher $1.95
$3.50 value this sale $2.45
$4.00 value this sale $2.95
Guaranteed working shoes for men. Every pair of shoes will be replaced if not satisfactory. $2.00 working shoes for $1.48
$3.00 Working Shoes for $1.95
$4.00 Working Shoes for $2.45
And hundreds of other shoes in broken sizes will sell at equal bargains.
Fine Dress Shoes in patent leather and gun metal, button or blucher, in tan or black, all sizes, regular $3.00 and $3.50 values $1.69

MISSES' AND CHILDREN'S RUBBERIZED CAPES.

All sizes, in grey, red, blue colors.
$3.00 Capes $1.48
$4.00 Capes $1.95
$5.00 Capes $2.95

CHILDREN'S AND MISSES' HATS.

In Felts and Curteyns, ranging in price from 48c to $3.95.

The Bazaar Department Store

N. Pittsburg St. One Price To All. Connellsville, Pa.

For Sale

The above property, situated in Everson, Pa. 11 rooms, double house. Just completed. Reasonable price on reasonable terms. For further prticulars, inquire of

B. F. Foulk,

Real Estate Agent,
SCOTTDALE, PENNA.,
or C. L. KING, Everson, Pa.

Now Is the Time to Avoid Delay.

Have your fall clothing cleaned or dyed by the

Star Dye Works,

Cumberland, Md.
"WE DO IT BEST"

H. J. BOSLET, Agt.,
122 S. Pittsburg St.
We Call for and Deliver Orders.

DO IT NOW Subscribe for THIS PAPER

Unclaimed Letters.

Unclaimed letters advertised at Connellsville, Pa., September 6, 1911:

Allen C. H.
Austin Bessie Mrs.
Brown John A.
Bouyan Patsy
Briner G.
Breslin Irene
Carola N.
Crossen A. A.
Cartwright T. S. Rev.
Debaron C. Miss
Granita G.
Fleckinstine Wm.
Hammond Frances Miss
Helen Hilda Mrs.
Hendderson J. B.
Herberston R. K.
Irwin Frank
Johnston Ellsworth Mrs.
Jones Margaret Mrs.
Kaininsite Ida
Kermit Mr.
Kenner Mary M.
Kunes Wm.
Lalick Mary
Latna Martha
Morrow & Son Jno.
Mullen Jack
Maiere Angelo
Miller Arthur
Muney Paul V.
Meister Louis
Nicholson Nora Mrs.
Padla Jozef
Quinn J. T.
Roberts Thomas M.
Ringer Miss Rachel
Ringer Robt.
Samuel Marietta Miss (Special.)
Shorty Bruce
Mike
White W. C.
Williams W. F.

Foreign.

Curry Wm.
Peila Majk

Fayette County Gas Company Sued.

Attorney Samuel R. Goldsmith, of Connellsville, filed a suit in the court of comon pleas Friday afternoon for the Featherman Furniture Company of Connellsville versus the Fayette County Gas Company for damage alleged to be due them on acount of the furniture, fixtures and shades that were destroyed on January 12. The claim of the plaintiff company is $1,100.

Patronize those who advertise in this paper.

Dr. S. H. Ridenour
Genita-Urinary
Diseases
408 Third Avenue
Pittsburgh, Pa.

COAT COLLAR WHITE WITH DANDRUFF

Scalp Badly Affected. Itched Terribly. Hair Fell Out. Used Cuticura Soap and Ointment. Now Has Thick Growth of Hair and Is Never Troubled with Any Dandruff or Itching of Scalp.

"I am more than gratified by the successful results I obtained by the use of the Cuticura Remedies. For several years my scalp was very badly affected with dandruff and scales. My scalp itched terribly at times and my hair fell out. My coat collar would be actually white with the dandruff that had fallen from my head. My profession being that of a barber, I was particular about having my hair in good condition, and was also in a position to try many lotions, etc., for the scalp. These had little or no effect. I had heard so much about the Cuticura Remedies that I resolved to try them. I shampooed my head with Cuticura Soap twice a week and after drying my head thoroughly, I anointed parts of my scalp with Cuticura Ointment. I was pleased from the outset, and continued to keep up this treatment. To think that only three cakes of Cuticura Soap and one and one-half boxes of Cuticura Ointment rid my head of this annoying trouble, made me feel quite contented. I have now got a thick growth of hair and I am never troubled with any dandruff or itching of the scalp. There is no question but that the Cuticura Remedies cured me. I frequently recommend them to my customers, and they think a great deal of them" (Signed) John F. Williams, 307 Norfolk Street, Dorchester, Boston, Mass., July 28, 1910.

Cuticura Soap and Ointment sold throughout the world. Send to Potter Drug & Chem. Corp., Dept. 9B, Boston, for a liberal sample of each, post-free, with 32-p. book on the skin.

Are You in Arrears ?

on your subscription? You know WE NEED THE MONEY

SERVICES AT THE CHURCHES.

TRINITY LUTHERAN CHURCH. The new church building on East Fairview avenue will be dedicated on Sunday morning according to the historic rites of the Evangelical Lutheran church. A children's mass meeting at 3 o'clock in the afternoon will take the place of the regular morning Sunday school for the day. The formal dedication of the chimes will take place in the evening.

UNITED PRESBYTERIAN CHURCH, Rev. B. Frank White, Minister. At 11 A. M., "Is This a Reverent Age?" and at 7.45 P. M., "The Laborer's Complaint, Is It Well Founded?"—First in series on Modern Social Conditions. Sabbath school at 10 A. M. Juniors at 3 P. M. Bible Brigade and Y. P. C. U. at 6.15 P. M. Mid-week prayer service Wednesday at 7.45 P. M.

TRINITY REFORMED CHURCH, S. Pittsburg and Green streets, Rev. Chas. E. Wagner, pastor. Usual services tomorrow, conducted by the pastor. You are welcome to all the services. Sunday school at 9.45 A. M. Rally Day, Sunday, September 24. Divine services at 11.00 A. M. Subject, "What Must I Do to Inherit Eternal Life?" Evening service will be at 7.30, when the pastor will speak on "The Use of Our Talents." Mid-week service at 7.45 Wednesday evening. Missionary meeting at B. F. Rudolph's home, 302 Washington avenue, Thursday evening.

M E CHURCH, Rev. R. C. Wolf, D. D., pastor. Services at 11.00 A. M. and 7.30 P. M. Communion services in the morning and preaching by the pastor in the evening. Sabbath school at 9.45 A. M. Epworth League devotional service at 6.30 P. M. Wednesday evening prayer meeting at 7.30 P. M. Junior League Friday afternoon from 4 to 5 o'clock.

FIRST PRESBYTERIAN CHURCH, J. L. Proudfit, pastor. Sabbath school at 9.45. All members are especially urged to be present. Morning service at 11 o'clock. Subject of sermon, "Debtors—To Whom?" In the evening the pastor will preach on "Paying the Fare." Christian Endeavor at 6.45 subject, "My Denomination." Wednesday evening prayer meeting at 7.30. The public is made welcome at these services.

CHRISTIAN CHURCH, J. P. Allison, pastor. No. 300 Race street. Tri-State Phone. Bible school at 9:30. We have set our attendance mark at 200 for tomorrow morning. Church services at 10.40, theme, "Christ at the Door." In the evening at 7.45 the subject will be "A Question in Profit and Loss." Christian Endeavor at 6.45, subject, "My Denomination: Roots, Trunk, Branches Fruit." Acts 20:17-35. We invite all Bible school workers and all interested in church work in general to be present at the Bible school rally to be held in the Christian church on Wednesday, September 13. There will be three sessions: (1) In the morning at 10 o'clock; (2) In the afternoon at 2 o'clock; (3) In the evening at 7.30 o'clock.

GERMAN LUTHERAN ST. JOHN'S church on Carnegie avenue, Geo. Dietz, pastor. Services at 10:30 A. M. Subject of sermon taken from St. Matthew VII. 15-23, "Beware of False Prophets, Which Come to You in Sheep's Clothing, But Inwardly They Are Ravening Wolves." Sunday school at 9 o'clock. Services at Morgan Station tomorrow afternoon at 2.30 o'clock. All are cordially invited.

THE FIRST BAPTIST CHURCH, Minister, E. A. E. Palmquist, Manse, 211 Wills Road, East Park. Office hours 1:00 to 1:30 P. M. daily, except Mondays. Services for Sunday, September 10, 1911. Bible school at 9.45 A. M. A most cordial welcome for scholars of all ages. Public worship at 11:00 A. M. Theme of the pastor's sermon, "The Lordship of Jesus." Young People's service at 6.45 P. M. Evening worship at 7.45. This hour will be opened by an informal song service. Theme of the pastor's sermon will be "The Discipleship of the Christian." A most cordial welcome is awaiting all at "The Welcome Church," South Pittsburg street and Baldwin avenue.

PERRYOPOLIS.

PERRYOPOLIS, Sept. 9.—The lawn fete given by the Fire Company was a success.

The infant child of Mr. and Mrs. Howard Adams has been quite feeble.

Elliott Lucas is the owner of an automobile in which he can ride back and fro to the old farm. He got tired waiting for the street cars.

Squire Robert H. Wright of Dawson, was spending yesterday on business in the vicinity and town.

Alfonse Weisnet was in Connellsville yesterday.

Mrs. I. V. Lepley was calling in Layton yesterday.

Mr. and Mrs. Paul B. Forsythe returned home yesterday.

Mrs. Celia Hixenbaugh, Mrs. Orville H. Hixenbaugh and Mrs. Stuck were calling on Star Junction friends yesterday.

Miss Baker was a business caller in Star Junction yesterday.

Joseph Pusti was cut on the head by a fall of slate while at work in the mine of the Wilhite Coal Company.

$3.50 Recipe For Weak Kidneys, Free.

Relieves Urinary and Kidney Troubles, Backache, Straining, Swelling, Etc.

STOPS PAIN IN THE BLADDER, KIDNEYS AND BACK.

Wouldn't it be nice within a week or so to begin to say good bye forever to the scalding, dribbling, straining, or too frequent passage of urine; the stitches and pains in the back; the growing muscle weakness; spots before the eyes; yellow skin, sluggish bowels; swollen eyelids or ankles; leg cramps; unnatural short breath; sleeplessness and then despondency?

I have a recipe for these troubles that you can depend on, and if you want to make a quick recovery, you ought to write and get a copy of it. Many a doctor would charge you $3.50 just for writing this prescription, but I have it and will be glad to send it to you entirely free. Just drop me a line like this. Dr. A. E. Robinson, K-437 Luck Building, Detroit, Mich., and I will send it by return mail in a plain envelope. As you see when you get it, this recipe contains only pure, harmless remedies, but it has great healing and pain-conquering power.

It will quickly show its power once you use it, so I think you had better see what it is without delay. I will send you a copy free—you can use it and cure yourself at home.

CONFLUENCE.

CONFLUENCE, Sept. 9.—Mr. and Mrs. Andrew Laing and children of Gans, Pa., who have been visiting Mrs. Laing's sister and husband, Mr. and Mrs. John Solbert, left yesterday for Scottdale, where they will visit friends for a few days before returning home.

Misses Alta and Christine Flanegan have returned home, after a three weeks' visit with their grandparents near Somerset.

D. A. Grimth, salesman for the Uniontown Grocery Company, was in town calling on patrons yesterday.

George Hileman of the West Side, who is suffering with typhoid fever, is getting along very well at this writing.

John King has returned from a business trip to Connellsville.

Mrs. Fannie Moon went to Rockwood yesterday to visit friends.

A. M. Johnson was a business visitor to Ohiopyle yesterday.

Dr. W. H. Kuhlman of Ursina, was a professional visitor here yesterday.

A. W. Scott, superintendent and manager of the A. W. Cook Lumber Company, Guamis, was in town yesterday transacting business.

Robert Johnson, C. & O. fireman, is off duty on account of having a badly mashed finger.

Wilkey & Rush, the Western Maryland contractors, have a large force of men working day and night in the large cut on the Bird farm.

B. & O. operator, L. D. Shaw, has returned from a trip to Fairmont, W. Va.

Charles Hileman of Addison township, was a business visitor here yesterday.

Miss Sarah Gerhard left yesterday for Somerset, where she will spend several days visiting friends.

P. J. Adams, B. & O. supervisor of Connellsville, was a pleasant business visitor here yeterday.

Wm. Anderson, who lives on the hill above town, was here yesterday shipping plums to Dawson. Mr. Anderson states he has over 100 bushels of plums on his farm this year.

Messrs H. C. and Wesley Show of Johnson's Chapel, were transacting business in town yesterday.

G. R. McDonald went to Pittsburg Thursday and returned yesterday with his daughter, Ida, who has been in the St. Joseph hospital there for four weeks, after undergoing two severe operations. Ida's many friends are glad to see her home again, and improving so rapidly.

The Prohibitionists of town met in the Council Chamber last evening and made up the following ticket:

Judge of Election—A. R. Humbert; Inspector of Election—Rev. D. R. Boyer; Councilmen—Rev. G. A. Black, 1 year; Fred Koontz, 2 years; M. L. Osler, 3 years; High Constable—W. F. Critchfield; Constable—John E. Seibert; Street Commissioner—A. W. Snyder; Auditors—Rev. L. P. Glass and Rev. C. W. Hoover, School Directors—Rev. Wm. Grant, 0 years; Thos. Knight and Wm. Burnworth, 1 years; Grant Pyle and T. W. Black, 2 years.

ROCKWOOD.

ROCKWOOD, Sept. 9—The Directors of the First National Bank held their regular monthly meeting at their banking quarters on Main street yesterday at 10 A. M.

Conductor Robert Secrest has begun the excavation work for a modern and up to date new residence on White Oak street, which he hopes to have completed before winter.

Mrs. Martha Yutzy and niece, Eva Koontz, returned home yesterday from an extended visit through the west, where they visited friends and relatives for several months.

Miss Carrie Baker, daughter of Justice of the Peace and Mrs. W. H. H. Baker, is visiting friends and relatives at Bakersville for several weeks.

Read The Daily Courier every day.

Rev. J. H. Bridigum and his newly wedded wife yesterday departed on train No. 5 for Dayton, O., where Mr. Bridigum will finish his theological course at the Bonebrake Seminary this year.

Mrs. E. E. Dull returned home last evening from Baltimore, where she spent several days this week purchasing the fall and winter goods for Dull's Economy store. Mrs. Dull was also the guest of Mrs. C. H. Day while in the city.

Church announcements for next Sunday:

Lutheran Church, preaching at 10.30 A. M. and 7.30 P. M.

Reformed Church, preaching at 10.30 A. M.

United Evangelical Church, preaching at 7.30 P. M., at which time Rev. A. C. Miller will deliver his last sermon to the local congregation.

All othtr services as usual.

Have You Lost Anything?

If you have, then advertise for it in our classified column. 1c a word.

Bank Statements.

REPORT OF THE CONDITION OF THE FIRST NATIONAL BANK, at Ferrypolis, in the State of Pennsylvania, at the close of business, September 1st, 1911.

RESOURCES.

Loans and Discounts	$157,108.86	
Overdrafts, secured and unsecured	819.10	
U. S. Bonds to secure circulation	50,000.00	
Premiums on U. S. Bonds	2,000.00	
Bonds, securities, etc.	132,925.00	
Banking House, furniture and Fixtures	2,440.70	
Due from approved reserve agents	$100,298.82	
Checks and other cash items	5,073.82	
Notes of other National Banks	700.00	
Fractional paper currency, nickels and cents	183.43	
Lawful Money reserve in bank, viz:		
Specie	20,843.00	
Legal-tender notes	1,520.00	129,539.07
Redemption fund with U. S. Treasurer (5 per cent. of circulation)		2,500.00
Total		$507,512.03

LIABILITIES.

Capital stock paid in	$	50,000.00
Surplus fund		50,000.00
Undivided Profits, less expense and taxes paid		4,195.81
National Bank Notes Outstanding		18,800.00
Dividends unpaid	$ 80.00	
Individual deposits subject to check	353,801.60	
Cashier's checks outstanding	464.53	354,346.22
Total		$507,312.03

State of Pennsylvania, County of Fayette, ss:

I, Howard Adams, Cashier of the above-named bank, do solemnly swear that the above statement is true to the best of my knowledge and belief.

HOWARD ADAMS, Cashier.

Subscribed and sworn to before me this 7th day of September, 1911.

JOSEPH L. LUCE, Notary Public.

Correct—Attest:

A. M. FULLER,
JOHN A. HOPKINS,
CLAYTON T. DAVIDSON,
Directors.

REPORT OF THE CONDITION OF THE YOUGH NATIONAL BANK, at Connellsville, in the State of Pennsylvania, at the close of business, September 1, 1911.

RESOURCES.

Loans and discounts	$373,656.62	
Overdrafts, secured and unsecured	182.73	
U. S. Bonds to secure circulation	75,000.00	
Premiums on U. S. Bonds	2,200.00	
Bonds, securities, etc.	41,865.00	
Banking house, Furniture and Fixtures	71,305.33	
Other real estate owned	14,458.75	
Due from National Banks (not reserve agents)	15.00	
Due from approved reserve agents	85,590.30	
Checks and other cash items	2,013.14	
Notes of other National Banks	5,735.00	
Fractional paper currency, nickels, and cents	157.96	
Lawful Money Reserve in Bank, viz:		
Specie	$32,481.75	
Legal-tender notes	9,500.00	41,981.75
Redemption fund with U. S. Treasurer (5 per cent of circulation)		3,750.00
Total		$899,192.67

LIABILITIES.

Capital stock paid in	$	75,000.00
Surplus fund		75,000.00
Undivided profits, less expenses and taxes paid		14,672.03
National Bank notes outstanding		73,500.00
Due to other National Banks		1,072.71
Dividends unpaid		97.00
Individual deposits subject to check		616,994.13
Time certificates of deposit		21,225.00
Certified checks		116.00
Cashier's checks outstanding		204.86
Bills payable, including certificates of deposit for money borrowed		20,050.00
Total		$899,192.67

State of Pennsylvania county of Fayette, ss:

I, E. R. Floto, Cashier of the above-named bank, do solemnly swear that the above statement is true to the best of my knowledge and belief.

E. R. FLOTO, Cashier.

Subscribed and sworn to before me this 7th day of September, 1911.

JOHN KURTZ, Notary Public.

Correct—Attest:

JOSEPH SOISSON,
H. M. KEPHART,
B. F. BOYTS,
Directors.

REPORT OF THE CONDITION OF THE FIRST NATIONAL BANK OF VANDERBILT, at Vanderbilt, in the State of Pennsylvania, at the close of business, September 1st, 1911.

Loans and discounts	$ 92,376.30	
U. S. Bonds to secure circulation	25,000.00	
Premiums on U. S. Bonds	250.00	
Bonds, Securities, etc.	4,150.00	
Banking house, Furniture, and Fixtures	10,000.00	
Due from approved Reserve Agents	7,006.00	
Checks and other cash items	134.17	
Notes of other National Banks	250.00	
Fractional Paper Currency, Nickels, and Cents	115.80	
Lawful Money Reserve in Bank, viz:		
Specie	$4,756.50	
Legal-tender notes	1,150.00	5,906.50
Redemption fund with U. S. Treasurer (5 per cent of circulation)		1,250.00
Total		$147,693.15

LIABILITIES.

Capital stock paid in	$	25,000.00
Surplus fund		6,000.00
Undivided profits, less expenses and taxes paid		1,150.50
National Bank Notes outstanding		24,500.00
Individual deposits subject to check	$52,823.81	
Demand Certificates of deposit	614.12	
Time certificates of deposit	36,974.58	
Cashier's checks outstanding	630.14	91,042.65
Total		$147,693.15

State of Pennsylvania, County of Fayette, ss:

I, W. A. Cosgrove, Cashier of the above-named bank, do solemnly swear that the above statement is true to the best of my knowledge and belief.

W. A. COSGROVE, Cashier.

Subscribed and sworn before me this 6th day of September, 1911.

R. E. McLAUGHLIN, Notary Public.

Correct—Attest:

J. F. BLACK,
G. R. ROBERTS,
E. T. NORTON,
Directors.

REPORT OF THE CONDITION OF THE UNION NATIONAL BANK, at Connellsville, in the State of Pennsylvania, at the close of business September 1, 1911.

RESOURCES.

Loans and discounts	$186,888.53	
Overdrafts secured and unsecured	1,876.05	
U. S. Bonds to secure circulation	50,000.00	
Premiums on U. S. Bonds	1,500.00	
Bonds, Securities, etc.	13,640.00	
Banking house, Furniture, and fixtures	34,000.00	
Due from approved Reserve Agents	9,377.21	
Checks and other Cash Items	3,221.31	
Notes from other banks	3,525.00	
Fractional Paper Currency, Nickels, and Cents	835.32	
Lawful Money Reserve in Bank, viz:		
Specie	$19,750.65	
Legal-tender notes	1,115.00	20,874.65
Redemption fund with U. S. Treasurer (5 per cent of circulation)		2,500.00
Total		$328,439.00

LIABILITIES.

Capital stock paid in	$	50,000.00
Surplus fund		50,000.00
Undivided profits less expenses and taxes paid		4,401.03
National Bank notes outstanding		50,000.00
Individual deposits subject to check		184,790.40
Time certificates of deposit		9,100.00
Certified checks		146.67
Total		$328,439.00

State of Pennsylvania, County of Fayette, ss:

I, Jas. C. Long, Cashier of the above-named bank, do solemnly swear that the above statement is true to the best of my knowledge and belief.

JAS. C. LONG, Cashier.

Subscribed and sworn to before me this 6th day of September, 1911.

WM. S. YARD, Notary Public.

Correct—Attest:

CHAS. R. FRANKS,
J. J. BARNHART,
P. J. TORMAY,
Directors.

REPORT OF THE CONDITION OF THE FIRST NATIONAL BANK OF CONNELLSVILLE, at Connellsville, in the State of Pennsylvania, at the close of business, September 1, 1911.

RESOURCES.

Loans and Discounts	$1,213,226.39	
Overdrafts, secured and unsecured	2,566.32	
U. S. Bonds to secure circulation	75,000.00	
Premiums on U. S. Bonds	1,600.00	
Bonds, Securities, etc.	268,694.94	
Banking House, Furniture and Fixtures	205,081.64	
Other Real Estate Owned	6,028.17	
Due from National Banks (not reserve agents)	10,220.05	
Due from Approved Reserve Agents	203,744.05	
Checks and other cash items	2,847.01	
Exchanges for Clearing House	806.04	
Notes of other National Banks	14,985.00	
Fractional Paper Currency, nickels and cents	272.35	
Lawful Money Reserve in Bank, viz:		
Specie	$131,016.00	
Legal-tender Notes	5,000.00	136,016.00
Redemption fund with U. S. Treasurer (5 per cent. of circulation		3,750.00
Total		$2,156,029.16

LIABILITIES.

Capital Stock Paid in	$	75,000.00
Surplus Fund		200,000.00
Undivided Profits, less Expenses and Taxes paid		15,753.34
National Bank Notes outstanding		73,000.00
Due to other National Banks		176.41
Dividends unpaid		2,718.00
Individual deposits subject to check	$1,654,137.60	
Demand certificates of deposit	122,600.21	
Time certificates of deposit	1,000.00	
Certified checks	214.54	
Cashier's checks outstanding	13,300.00	1,789,381.41
Total		$2,156,029.16

State of Pennsylvania, County of Fayette, ss:

I, E. T. Norton, Cashier of the above-named bank, do solemnly swear that the above statement is true to the best of my knowledge and belief.

E. T. NORTON, Cashier.

Subscribed and sworn to before me this 6th day of September, 1911.

J. B. KURTZ, Notary Public.

Correct—Attest:

R. NORRIS,
W. D. McGINNIS,
W. F. STAUFFER,
Directors.

REPORT OF THE CONDITION OF THE COLONIAL NATIONAL BANK at Connellsville, in the State of Pennsylvania, at the close of business, September 1, 1911.

RESOURCES.

Loans and Discounts	$251,271.06	
Overdrafts, secured and unsecured	119.44	
U. S. Bonds to secure circulation	100,000.00	
Premiums on U. S. Bonds	3,400.00	
Bonds, securities, etc.	13,350.00	
Banking House, Furniture and Fixtures	72,500.00	
Other Real Estate owned	854.30	
Due from National Banks (not reserve agents)	749.03	
Due from approved Reserve Agents	7,507.25	
Checks and other Cash Items	3,002.50	
Exchanges for clearing house	3,979.08	
Notes of other National Banks	2,345.00	
Fractional Paper Currency, Nickels and Cents	358.31	
Lawful Money Reserve in Bank, viz:		
Specie	$15,146.40	
Legal-tender notes	3,500.00	18,646.40
Redemption fund with U. S. Treasurer, (5 per cent. of circulation)		5,000.00
		$483,063.28

LIABILITIES.

Capital Stock Paid in		$100,000.00
Surplus Fund		38,000.00
Undivided Profits, less Expenses and Taxes Paid		1,049.17
National Bank Notes Outstanding		100,000.00
Due to other National Banks		5,760.55
Due to approved Reserve Agents		8.88
Dividends Unpaid		87.00
Individual deposits subject to check	$232,077.86	
Demand certificates of deposit	1,220.30	
Time certificates of deposit	1,358.00	
Cashier's checks outstanding	2,583.43	238,148.68
		$483,063.28

State of Pennsylvania, County of Fayette, ss:

I, H. E. Schenck, Cashier of the above-named bank, do solemnly swear that the above statement is true to the best of my knowledge and belief.

H. E. SCHENCK, Cashier.

Subscribed and sworn to before me this 8th day of September, 1911.

A. BASILONE, Notary Public.

Correct—Attest:

P. H. BEIGHLEY,
HARRY DUNN,
W. N. LECHE,
Directors.

REPORT OF THE CONDITION OF THE FIRST NATIONAL BANK OF DAWSON, at Dawson, in the State of Pennsylvania, at the close of business, September 1st, 1911.

RESOURCES.

Loans and Discounts	$341,239.06	
Overdrafts, secured and unsecured	93.01	
U. S. Bonds to secure circulation	50,000.00	
Premiums on U. S. Bonds	1,000.00	
Bonds, securities, etc.	147,779.45	
Banking house, furniture and fixtures	2,500.00	
Due from National Bank (not reserve agents)	4,015.50	
Due from approved Reserve Agents	187,176.49	
Checks and other cash items	1,257.84	
Notes of other National Banks	16,500.00	
Fractional Paper Currency, Nickels and Cents	82.70	
Lawful Money Reserve in Bank, viz:		
Specie	$49,098.00	49,098.00
Redemption fund with U. S. Treasurer (5 per cent. of circulation)		2,500.00
		$804,122.05

LIABILITIES.

Capital Stock Paid in		$ 50,000.00
Surplus fund		125,000.00
Undivided Profits, less expenses and taxes paid		15,731.12
National Bank Notes outstanding		50,000.00
Dividends unpaid		30.00
Individual deposits subject to check		563,312.71
Cashier's checks outstanding		49.12
		$804,122.05

State of Pennsylvania, County of Fayette, ss:

I, R. D. Henry, Cashier of the above-named bank, do solemnly swear that the above statement is true to the best of my knowledge and belief.

R. D. HENRY, Cashier.

Subscribed and sworn to before me this 7th day of September, 1911.

A. VAN HORN, Notary Public.

Correct—Attest:

N. A. RIST,
JOSEPH OGLEVEE,
J. H. PRICE,
Directors.

REPORT OF THE CONDITION OF THE CITIZENS NATIONAL BANK, at Connellsville, in the State of Pennsylvania, at the close of business, September 1, 1911.

RESOURCES.

Loans and Discounts	$612,450.02	
Overdrafts, secured and unsecured	11.80	
U. S. Bonds to secure circulation	100,000.00	
Other Bonds to secure U. S. deposits	7,238.40	
Premiums on U. S. Bonds	3,500.00	
Banking House, furniture and fixtures	6,500.00	
Due from approved Reserve Agents	32,080.63	
Checks and other cash items	3,484.65	
Notes of other National Banks	3,440.00	
Fractional Paper Currency, Nickels and Cents	412.54	
Lawful Money Reserve in Bank, viz:		
Specie	$18,564.65	
Legal-tender notes	12,000.00	30,564.65
Redemption fund with U. S. Treasurer (5 per cent. of circulation)		5,000.00
Due from U. S. Treasurer		1.00
		$824,743.78

LIABILITIES.

Capital Stock Paid in		$100,000.00
Surplus fund		100,000.00
Undivided Profits, less expense and taxes paid		30,412.57
National Bank Notes outstanding		100,000.00
Dividends unpaid		20.00
Individual deposits subject to check	$472,686.27	
Demand certificates of deposit	21,341.60	
Certified checks	25.00	
Cashier's checks outstanding	258.34	494,311.21
Total		$824,743.78

State of Pennsylvania, County of Fayette, ss:

I, James L. Kurtz, Cashier of the above-named bank, do solemnly swear that the above statement is true to the best of my knowledge and belief.

JAMES L. KURTZ, Cashier.

Subscribed and sworn to before me this 6th day of September, 1911.

P. BUFANO, Notary Public.

Correct—Attest:

GEO. W. CAMPBELL,
J. R. DAVIDSON,
R. S. MATTHEWS,
Directors.

PROPOSED AMENDMENTS TO THE CONSTITUTION SUBMITTED TO THE CITIZENS OF THIS COMMONWEALTH FOR THEIR APPROVAL OR REJECTION, BY THE GENERAL ASSEMBLY OF THE COMMONWEALTH OF PENNSYLVANIA, AND PUBLISHED BY ORDER OF THE SECRETARY OF THE COMMONWEALTH, IN PURSUANCE OF ARTICLE XVIII OF THE CONSTITUTION.

Number One.

A JOINT RESOLUTION

Proposing an amendment to the Constitution of the Commonwealth of Pennsylvania, so as to consolidate the courts of common pleas of Allegheny county.

Section 1. Be it resolved by the Senate and House of Representatives of the Commonwealth of Pennsylvania in General Assembly met, That the following amendment to the Constitution of Pennsylvania be, and the same is hereby proposed, in accordance with the eighteenth article thereof:—

That section six of article five be amended, by striking out the said section, and inserting in place thereof the following:

Section 6. In the county of Philadelphia all the jurisdiction and powers now vested in the district courts and courts of common pleas, subject to such changes as may be made by this Constitution or by law, shall be in Philadelphia vested in five distinct and separate courts of equal and co-ordinate jurisdiction, composed of three judges each. The said courts in Philadelphia shall be designated respectively as the court of common pleas number one, number two, number three, number four, and number five, but the number of said courts may be by law increased from time to time, and shall be in like manner designated by successive numbers. The number of judges in any of said courts, or in any county where the establishment of an additional court may be authorized by law, may be increased, from time to time, and whenever such increase shall amount in the whole to three, such three judges shall compose a distinct and separate court as aforesaid, which shall be numbered as aforesaid. In Philadelphia all suits shall be instituted in the said courts of common pleas without designating the number of the said court, and the several courts shall distribute and apportion the business among them in such manner as shall be provided by rules of court, and each court, to which any suit shall be thus assigned, shall have exclusive jurisdiction thereof, subject to change of venue, as shall be provided by law.

In the county of Allegheny all the jurisdiction and powers now vested in the several numbered courts of common pleas, shall be vested in one court of common pleas, composed of all the judges in commission in said courts. Such jurisdiction and powers shall extend to all proceedings at law and in equity which shall have been instituted in the several numbered courts, and shall be subject to such changes as may be made by law, and subject to change of venue as provided by law. The president judge of said court shall be selected as provided by law. The number of judges in said court may be by law increased from time to time. This amendment shall take effect on the first day of January succeeding its adoption.

A true copy of Resolution No. 1.

ROBERT McAFEE,
Secretary of the Commonwealth.

Number Two.

A JOINT RESOLUTION

Proposing an amendment to section eight, article nine of the Constitution of Pennsylvania.

Section 1. Be it resolved by the Senate and House of Representatives of the Commonwealth of Pennsylvania in General Assembly met, That the following is proposed as an amendment to the Constitution of the Commonwealth of Pennsylvania, in accordance with the provisions of the eighteenth article thereof:—

Amendment to Article Nine, Section Eight.

Section 2 Amend section eight, article nine, of the Constitution of Pennsylvania, which reads as follows:

"Section 8. The debt of any county, city, borough, township, school district, or other municipality or incorporated district, except as herein provided, shall never exceed seven per centum upon the assessed value of the taxable property therein, nor shall any such municipality or district incur any new debt, or increase its indebtedness to an amount exceeding two per centum upon such assessed valuation of property, without the assent of the electors thereof at a public election in such manner as shall be provided by law; but any city, the debt of which now exceeds seven per centum of such assessed valuation, may be authorized by law to increase the same three per centum, in the aggregate, at any one time, upon such valuation, so as to read as follows:—

Section 8. The debt of any county, city, borough, township, school district, or other municipality or incorporated district, except as herein provided, shall never exceed seven per centum upon the assessed value of the taxable property therein, nor shall any such municipality or district incur any new debt, or increase its indebtedness to an amount exceeding two per centum upon such assessed valuation of property, without the assent of the electors thereof at a public election in such manner as shall be provided by law; but any city, the debt of which now exceeds seven per centum of such assessed valuation, may be authorized by law to increase the same three per centum, in the aggregate, at any one time, upon such valuation, except that any debt or debts hereinafter incurred by the city and county of Philadelphia for the construction and development of subways for transit purposes, or for the construction of wharves and docks, or the reclamation of land to be used in the construction of a system of wharves and docks, as public improvements, owned or to be owned by said city and county of Philadelphia, and which shall yield to the city and county of Philadelphia current net revenue in excess of the interest on said debt or debts and of the annual installments necessary for the cancellation of said debt or debts, may be excluded in ascertaining the power of the city and county of Philadelphia to become otherwise indebted: Provided, That a sinking fund for their cancellation shall be established and maintained.

A true copy of Joint Resolution No. 2.

ROBERT McAFEE,
Secretary of the Commonwealth.

Don't Overlook that subscription. If you are in arrears remember that we can always find good use for the MONEY

"I Wish I Could Get a Little Money Ahead"

That's a remark you have heard often—And the answer is that you can if you go about it in the right way. Take a dollar out of your pay just as soon as you receive it and get that dollar lickety-split into the bank before it vanishes. Do that every week and you'll soon have money ahead of you.

AT THIS STRONG BANK YOU CAN OPEN A SAVINGS ACCOUNT WITH $1—4% INTEREST.

THE FIRST NATIONAL BANK

"The Bank That Does Things for You."
129 W. Main Street, Connellsville.
Agent for The Banco Di Napoli for the sale of Money Orders guaranteed by the Italian Government.

Save Your Money

by putting your surplus in this bank. You have an absolute safe investment. Why not open an account today? We have room on our ledgers for your name.

Second National Bank,
CONNELLSVILLE, PA.
THE FIREPROOF BUILDING.

The Title & Trust Co. of Western Penna.

The Oldest Savings Bank in Fayette County.

Capital and Surplus - - $425,000.00

4 per cent. paid on Savings. Interest Compounded semi-annually. A general Banking business transacted.

THE YOUGH NATIONAL BANK
126 West Main Street
CONNELLSVILLE
Capital and Surplus, $150,000
Total Resources, $900,000
4% INTEREST PAID ON SAVINGS

THE VALUE of well-printed neat-appearing stationery as a means of getting and holding desirable business has been amply demonstrated. Consult us before going elsewhere

Insure Your Property With
J. Donald Porter
Insurance and Real Estate
Second National Bank Building, Both Phones.
CONNELLSVILLE, PA.
Leading Companies-Lowest Rates Old Established Agency.

EVANS & WEAVER, FIRE INSURANCE. Second National Bank Building. Both Phones.

McCLAREN AGENT FOR FOOTERS DYE WORKS

JOHNSTON COAL COMPANY
WE CAN NOW SUPPLY YOU WITH LUMP COAL.
Bell Phone 40. Tri-State 150, Office, 233 East Main Street, CONNELLSVILLE, PA.

J. B. KURTZ,
NOTARY PUBLIC AND REAL ESTATE.
No. 3 South Meadow Lane. Connellsville Pa.

WEAR Horner's Clothing

My Lady of the North

COPYRIGHT BY A. C. McCLURG & CO. SERIALIZED AT STATIONERS' HALL, LONDON.

This gave me inspiration, and before the speaker's sullen growl had wholly ceased I was again upon hands and knees, silently groping my way along the bank toward the rear of the hut. It proved to be a tiny structure, containing but a single room—probably a mere fisherman's shack, without windows, but possessing a door at either end. Meeting no opposition I crept within, where I felt somewhat safer from observation, and then peered warily forth into the darkness extending between it and the river. The picket-rope stretched from one corner of the hut, where it seemed to be secured around the end of a projecting log, out into the night, evidently finding its other terminus at a big tree whose spreading top I could dimly perceive shadowed against the sky. Along it were tethered the horses, a few impatiently champing their bits and pounding with their hoofs on the trampled ground, but the majority resting quietly, their heads hanging sleepily down. The one nearest me appeared a finely proportioned animal of a dark color, and was equipped with both saddle and bridle. Of the soldier in charge I could distinguish nothing—doubtless he was

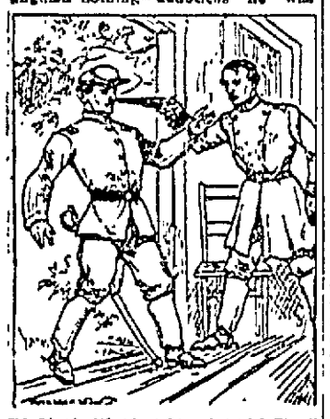

"A Single Word or Sound, and I Fire."

lounging on his back, half asleep upon some soft patch of grass.

I turned when it suddenly occurred to me that the deserted hut might contain something I could use to advantage—a firearm, perhaps, or even a stray box of matches. I felt about me cautiously, creeping along the hard earthen floor until I had nearly reached the opposite entrance. The light from the fire without leaped up, and its glow revealed a saddle, with leather holster attached, hanging to a nail just within the doorway. Moving noiselessly I managed to extract a revolver, but could discover no cartridges.

I was yet fumbling in the holster pocket when the lieutenant rose from his seat without, knocked the ashes from his pipe, yawned sleepily, standing directly between me and the fire, and then, turning sharply, walked slowly into the open door of the hut. I sprang to my feet, or he would certainly have stepped upon me, and before he could realize the situation I had him by the collar, with the cold muzzle of my stolen revolver pressed hard against his cheek.

"A single word or sound, and I fire!" I said sternly.

I have no recollection of ever seeing any one more completely astounded. He gasped like a fish newly landed, and I doubt if he could have made utterance even had he dared.

"Come in a little farther," I commanded. "Now look here, Lieutenant, you do exactly as I tell you and you will get out of this affair with a whole skin; otherwise—well, I'm playing this game to the limit. Now answer me: How many men have you mounted this side the ford?"

He glared at me sullenly, and I drew back the hammer with an ominous click, eyeing him fiercely.

"Well," I said shortly, "do you choose to answer, or die?"

"Two."

"On the other bank?"

"None."

"Lieutenant," I said, speaking low, but in a tone which left no doubt as to my exact meaning, "I am an escaped prisoner, and shall not hesitate to kill rather than be recaptured. It is your life or mine tonight, and I naturally prefer my own; but I'll give you one chance, and only one—obey my orders and I will leave you here unhurt; disobey, and your life is not worth the snap of a finger. Move back now until you face the door, and don't forget my pistol is within an inch of your ear, and this is a hair trigger. What is your sergeant's name?"

"Handley."

"Order him to take ten men on foot one hundred yards west on the pike, and wait further orders."

"Handley," he called out, his voice so choked with rage as to make me fearful it might arouse suspicion, "take ten men on foot to the crossroads, and wait there until you hear from me."

I could plainly note the dark shadows of the fellows as they filed out past the fire, but I never ventured to take eye or gun off the man I watched.

"How many remain there now?"

"Seven."

"Any non-com. among them?"

"A corporal."

"Have him take them all south on the cross-roads."

"Jones," he called out huskily.

"Yes, sir."

"Take what men you have left a hundred yards south on the cross-road."

We could hear them crunching their way through the bushes, until the sound finally died out in the distance.

"Now, Lieutenant, you come with me—softly, and keep your distance."

We moved back slowly, step by step, until we came to the rear door of the shed. I reached out into the darkness, but without turning my face away from him, and silently severed the picket-rope, retaining the loosened end in my grasp. It was so intensely dark where we stood that I slipped the pistol unobserved into my belt.

"Face to the rear," I said sternly.

As he turned to obey this order, with quick movement I tripped him, sprang backward, and shut the door.

In a single bound I was upon the back of the black, and had flung the severed rope's end at the flank of the next horse in line. There was a rush of feet, a sharp snapping of cords, a wild scurrying through the bushes, as twenty frightened horses stampeded up the bank, and then, lying face down over the saddle pommel, I sent the startled black crashing down into the shallows of the ford. The fellow on guard tried his best to stop us, but we were past him like the wind. He did not fire, and doubtless in the darkness saw merely a stray horse broken from the picket-rope. The other fellow took one swift shot, but it went wild, and I heard the voice of the enraged lieutenant damning in the distance. Then with a rush we went up the steep bank on the eastern shore, and I sat upright in the saddle and gave the black his rein.

CHAPTER XX.

A Demon on Horseback.

I felt positively happy then. The thrill of successful achievement was mine, and with the exultation of a soldier in having surmounted obstacles and peril, I nearly forgot for the moment the heart tragedy left behind. The swift impetus of the ride, the keen night air sweeping past me, the fresh sense of freedom and power engendered by that reckless dash through the darkness, all conspired to render me neglectful of everything save the joy of present victory. The spirit of wild adventure was in my blood.

A dozen spits of fire cleaved the intense blackness behind, and I knew the widely scattered patrol were sending chance shots across the stream. A clang of hoofs rang out upon the rocks, but I could distinguish nothing indicating a large pursuing party—probably the two who were mounted at the ford, with possibly others following when they caught their strayed horses. I had little to fear from such half-hearted pursuit as this was sure to be. The swift, powerful stride of the animal I rode assured me that I was not ill mounted, and there was small chance of contact with Federal outriders before I should reach the protecting picket lines of our own army. I laughed grimly as I leaned slightly back in saddle and listened; it was like a play, so swift and exciting had been the passing events, so unexpected their ending. I wondered what plausible story the discomfited lieutenant would concoct to account for his predicament, and whether the others had yet missed me back at the Mansion House.

The stars appeared to be paling somewhat down in the east, for the coming day-dawn was already whitening the horizon. I glanced at my watch, venturing to strike a match for the purpose, and found the hour after three o'clock. Early, I knew, was at Sowder Church, and his advance cavalry pickets ought to be as far west as the Warrentown road. The distance between, by hard riding, might be covered in three hours. My horse seemed fresh, his breath came naturally and without effort, and I pressed him along rapidly, for my whole ambition now centred upon bringing the information I possessed within our own lines. Bungay, beyond doubt, had been recaptured long since, for my own experience told me how extremely vigilant were the Federal guards. To one unacquainted as he was with military customs it would prove impossible to penetrate their lines; hence, everything must depend upon my getting through in safety.

Then my thoughts drifted to the one I had left in such serious predicament. If I had loved her before, I loved her doubly now, for she had proven herself a woman among women in time of danger and trial. How clearly her face, with those dark sweet eyes and the wealth of crowning hair, rose before me, while word by word I reviewed all that had passed between us, dwelling upon each look or accent that could evince her possible interest in me. Then reason returned to my aid, and resolutely, determinedly, inspired by every instinct of soldierly honor, I resolved that I would put her from my thoughts forever. She was not mine either to love or possess, unless the uncertain fate of war should chance to set her free. Even to dream of her, to cherish her in memory while she remained the wife of another, was but an affront to her purity and womanhood. I would prove myself a man entitled to her respect, a soldier worthy my service and corps; if ever again my name chanced to find mention in her presence it should be spoken with honor.

I was musing thus, lulled by the steady lope of my horse, and totally insensible to any possibility of peril, when clear upon my ears, instantly awakening me from such reverie, there rang through the night silence the sharp clang of iron on the road behind me. All sound of pursuit had long since died away, and I supposed the effort to recapture me had been abandoned. But there was no mistaking now—at least one horseman, riding recklessly through the black night, was pressing hot upon my trail.

"The lieutenant," I thought, "the lieutenant, burning with anger at the trick played upon him, has pushed far ahead of his troop, doubtless mounted upon a better horse, determined to risk everything if he may only bring me back dead or alive."

This thought awoke me in an instant from my dreaming, and I spurred my horse furiously, glancing anxiously backward as I rode, but unable through that dense gloom to distinguish the form of my pursuer. Yet the fellow was coming, coming faster than any speed I could possibly conjure out of the weary black I bestrode, either by whip or spur. Closer and closer upon me came rushing down that pounding of iron hoofs on the hard path. Heavens! how like a very demon the man rode! As a trooper I could not withhold admiration from the reckless audacity with which the vengeful fellow bore down upon me. In spite of my utmost efforts it almost seemed as if we were standing still. Surely nothing less than hate, and a thirst for vengeance bitter as death, implacable as fate, could ride like that through the black night on the track of a hunted man!

I was able to trace dimly his outlines now as he rose on an eminence in my rear, his horse looming dark against the sky, like those giant steeds that snorted fire in my child's picture-books at home, and then, with increasingly loudor thunder of hoof-beats, he came charging straight down toward me. In sheer desperation I glanced on either side, seeking some avenue of escape, but the high banks were unscalable; my sole remaining hope lay in a shot which should drop that crazed brute before he struck and crushed me. Riding my best, with all the practised skill of the service, I swung my body sideways, bracing myself firmly in the deep saddle, and took steady aim. The hammer came down with a dull, dead click, the revolver was chargless, and with an exclamation of baffled rage I hurled the useless weapon full at the advancing brute. Almost at the instant we struck, my horse went down with the impetus, while over us both, as if shot from a cannon, plunged our pursuer, his horse turning a complete somersault, the rider falling so close that I was upon him almost as soon as he struck the ground.

A dip of the flying hoof had cut a shallow gash across my forehead, and my hair was wet with blood, yet bruised and half stunned as I was from the hard fall, my sole longing

"That's 'Bout All I Know, Cap, Till I Lit Yere."

was to reach and throttle that madman who had ridden me down in such demon style.

"You unchained devil!" I cried savagely, whirling him over upon his back, "I spared your life once tonight, but, by all the gods, I'll not do it again!"

"Gosh, Cap, is thet you?" asked the voice of the other, feebly.

I started back, and lost my hold upon him.

"Bungay?" in an astonishment that nearly robbed me of utterance. "Good God, man! is this really you?"

"It's what's left 'o me," he answered solemnly, sitting up and feeling his head as if expecting to find it gone. "Thet was 'bout ther worst ride I ever took."

"I should think it likely," I exclaimed, my anger rising again as I thought of it. "What, in Heaven's name, do you mean by riding down on me like that?"

"Holy Gee, Cap," he explained penitently, "ye don't go ter think I ever did it a purpose, do ye? Why, ther gosh-durned old thing run away."

"Ran away?"

"Sure; I've bin a hangin' on ter ther mane o' thet critter fer nigh 'pon three mile, an' a prayin' fer a feather bed ter light on. It's my last 'listment on ther cavalry, ye bet. I never seed none o' yer steam keers, but I reckon they don't go no faster ner thet blame hoss. Gosh, Cap, yo ain't got no call fer ter git mad; I couldn't a stopped her with a yoke o' steers, durned if I cud. I sorter reckon I know now 'bout what Scott meant when he said, 'The turf the flying courser spurned,'—you bet this one did."

Jed rubbed his cheek as if it stung him, and I looked at him in the faint dawning light of day, and laughed. His peaked head and weazen face looked piteous enough, decorated as they were with the black loam through which he had ploughed; his coat was ripped from tail to collar, while one of his eyes was nearly closed where the bruised flesh had puffed up over it.

"'It is a fearful strife, for man endowed with mortal life,'" he quoted mournfully.

"You're right," I assented. "No doubt you had the worst of it. But how came you here?"

"Why, I was a huntin' for a hoss thar et thet picket post whin ye scared up ther bunch, an' by some sort a fule luck I got hole o' thet one, an' tuke arter ye, tho' in course I didn't know who it was raised sich a rumpus, it wus so durned dark. Ther whole blame Yankee caboodle take a blaze et me, I reckon, leastwise they wus most durn keerless with ther shootin' irons, an' I rode one feller over, knocked him plum off his hoss down ther bank, kersplush inter ther water, by thunder, an' then ther durned critter I wus a straddlin' bolted. Thet's 'bout all I know, Cap, till I lit yere."

There was no doubting the truth of his story, and I held out my hand. "You're a good man, Jed," I said heartily, "and so long as we are both alive, a few hard-jolts won't hurt us. Let's see if the horses are in any condition for service."

A single glance told the story. The black mare was browsing by the roadside, apparently little the worse for the shock, although a thin line of blood trickled slowly down her flank. But the big roan had not been so fortunate, and lay, head under, stone dead in the middle of the narrow road. Bungay gazed at the motionless figure mournfully.

"'Woe worth the chase, woe worth the day, that cost thy life, my gallant gray,'" he recited solemnly, "only it's a roan, an' I ain't so durn sorry either."

Regrets of any nature, however, were vain, and as the little man positively refused to ride, I mounted again. He trudging along manfully beside me, the two of us set forth once more, our faces turned toward the red dawn.

(To be Continued.)

Patronize those who advertise in this paper.

SCHOOL DAYS

ARE MADE MORE PROFITABLE WHEN THE PUPIL CAN HAVE ACCESS TO

THIS $4.00 DICTIONARY

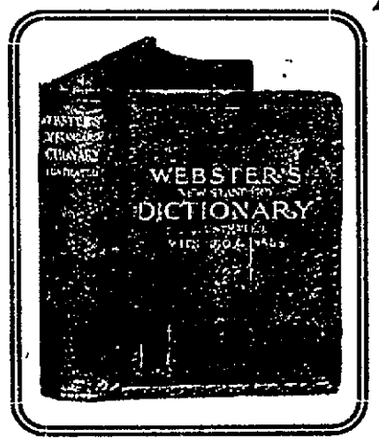

By taking advantage of The Daily Courier's plan, every school child may have one of these books--the acknowledged foundation of all learning. The book for Father and Mother, as well as for the School Children--the book for the entire family--in the HOME or at WORK. See Coupon on Second Page.

Theatrical News.

The Beauty Chorus of "The Monte Carlo Girls."

The Monte Carlo Girls Tonight.

The Monte Carlo Girls Big Burlesque Company, one of the best shows on the road that will appear at the Soisson theatre tonight is said to be the best show travelling through the country, headed by Welsh & Fields, those two funny fellows who are known everywhere and are always sure to give the lovers of burlesque a run for their money. Also La Neta, the original girl in red and Hopper and Reveni, with a barrel full of fun, and Arthur Laning. Pictures are given in the afternoon.

Plays and Players.

"The Clansman" is to have a southern tour this season.

William B. Mack will impersonate Gen. Grant in "The Little Rebel."

G. Aubrey Smith, an English actor, is to be leading man with Billie Burke.

Florence Nash will be the leading lady with Thomas Ross in "An Every Day Man."

Edwin Arden will be leading man with Mme. Simone in Rostrand's "Lady of Dreams."

Edmund Breese is to apear in New York the middle of this month in "A Man of Honor."

Fred Stone has returned from a vacation spent in the polar regions, shooting bear.

Grace George will begin her season in a comedy by Cicely Hamilton called "Just to Get Married."

James K. Hackett will play this year under his own management in a new drama called "A Grain of Dust."

Aubrey Boucicault is in the company supporting John E. Kellerd in repertoire in New York this season.

Edgar Atchison Ely is to be starred this season in "Billy's Tombstones," which Sydney Drew formerly used.

Sarah Bernhardt may produce Rostrand's new play, "Faust," at her own Paris theatre some time during the season.

Hallie Erminie Ries' well known story, "Satan Sanderson," is to be dramatized, with Norman Hackett as the star.

The Plymouth theatre, the new Boston playhouse built for Liebler & Company, is to have its formal opening on Sept. 23.

Thomas L. Shea has added a new play called "A Man and His Wife" to his repertoire to be used during the coming season.

For the first time since she made her appearance upon the stage Louise Drew is this season to be in the company of her father, John Drew.

David Warfield will open his season about the middle of next month, when he will again appear in "The Return of Peter Grimm," at the Belasco, New York.

The play in which Billie Burke is to star, "The Runaway," has for its theme the marriage of a man of 50 to a girl of 18, and its similarity to the Astor-Force case is said to be marked. The similarity is accidental, however, as the play, which is from a foreign source, was written over a year ago.

Mrs. Fiske has concluded her long season of 67 weeks and will take a short rest before opening her new season in Langdon Mitchell's "The New Marriage."

Lawrence D'Orsay has begun rehearsals of August Thomas' comedy, "The Earl of Pawtucket," in which he will be starred this season. His season will begin at Poughkeepsie, N. Y., on Sept. 18.

THIS IS CERTAIN.

The Proof That Connellsville Readers Cannot Deny.

What could furnish stronger evidence of the efficiency of any remedy than the test of time? Thousands of people testify that Doan's Kidney Pills cure permanently.

Home endorsement should prove undoubtedly the merit of this remedy. Years ago your friends and neighbors testified to the relief they had derived from the use of Doan's Kidney Pills. They now confirm their testimonials. They say time has completed the test.

Mrs. John Kerns, 916 Aetna street, Connellsville, Pa., says: "I can still recommend Doan's Kidney Pills as the best results have been obtained from their use in our family. I gave a testimonial in favor of Doan's Kidney Pills some years ago and since then I have no reason to change my opinion of this remedy. The relief obtained when Doan's Kidney Pills were first used was so great that we would not be without this remedy in the house. I am glad to confirm my former statement, recommending Doan's Kidney Pills."

For sale by all dealers. Price, 50 cents. Foster-Milburn Co., Buffalo, New York, sole agents for the United States.

Remember the name—Doan's—and take no other.

A Queer Animal.

"That is the only animal I ever saw that would eat and drink and sleep upside down," said a visitor to the zoo, indicating a fruit bat or flying squirrel from Borneo. It hung head downward in its cage. Three curved claws on what appeared to be its tail embraced a roof bar. In its pendulous position it reached out for the disks of banana the keeper passed through the bars. Finishing its meal, it swung over to a cup of water and took a drink. Then, folding its membranous wings, it closed its eyes and was soon asleep.—New York Sun.

Wants, for rent, for sale, etc., cost only one cent a word.

First Photos of Grahame-White's New Aeroplane, In Which He Won First Event at Boston Aero Meet.

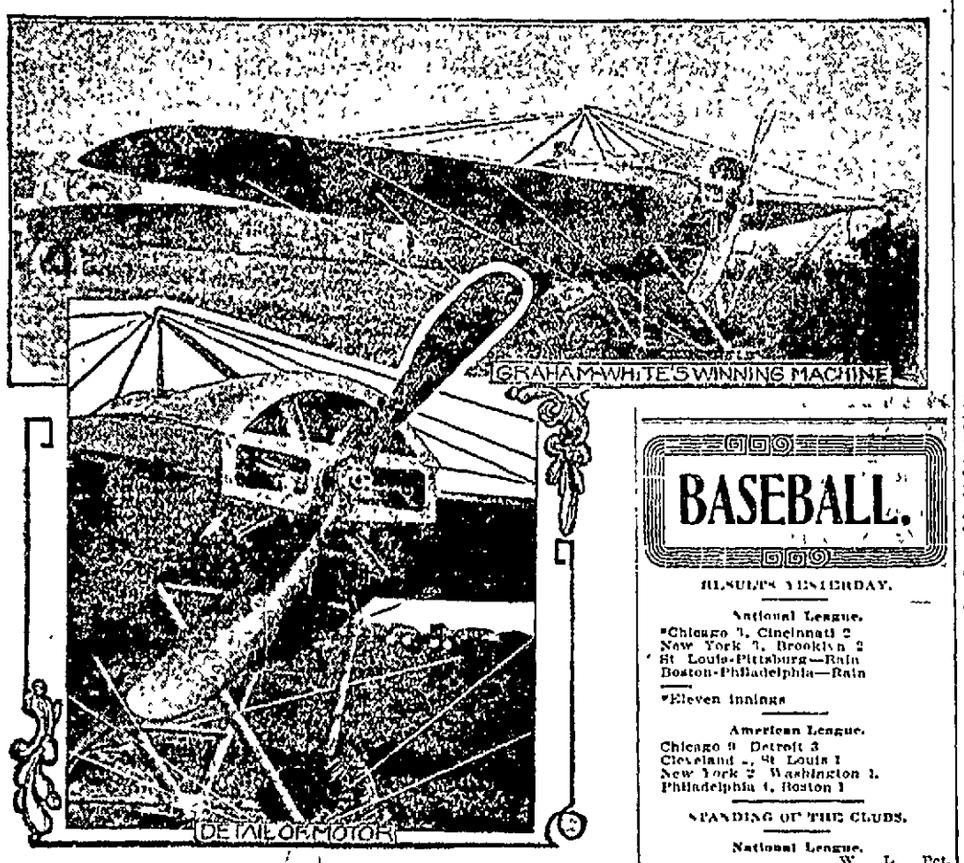

First Week of Criminal Court Ends; Many Small Cases Are Disposed Of.

The first week of criminal court came to a close Friday afternoon when a verdict of not guilty was returned in the trial of Salvatore Manguso on the assault with intent to murder charge. The jurors were discharged and the second list of 25 will be called on Monday morning.

Henrietta Norbrosky will have to pay one half the costs in the case of Caralena Walk, whom she brought into court charged with assault and battery. The defendant will pay the other half. The parties are from Connellsville township

Joseph Solomon was found guilty of stealing a table, three chairs, a trunk, dishes and $35 in money from Mary Joseph at New Salem on August 5, 1911. The defendant will be sentenced Monday.

Paul Simkus, charged with assault and battery with intent to ravish and statutory rape on Annie Lowroy, a 15 year old girl in Washington township on August 15, was found guilty of fornication.

Harry Furlong of Fayette City, entered a plea of guilty on a charge of sodomy and buggery. James Acton was the prosecutor.

Tom Collier and Frank Diolunts pleaded guilty to breaking three wheelbarrows at the Century Coke Company's work on August 28. D. C. Sheets was the prosecutor.

Alex Miner entered a plea of guilty to charges of assault and battery on oaths of Mrs. Susie Brown and Henry Brown.

J Mortimer Moser of McClellandtown, signed a plea of nolo contendere on a charge of keeping a ferocious dog. G A Leichliter made the information on June 6

Ellen Vandevender admitted that she hit Katy Kowasky July 26 in Franklin township.

The jury failed to agree Friday afternoon in the case of James H. Golden, who was tried in Judge Van Swearingen's court for desertion and non support This case created a great deal of laughter in the court room. The parties are from Newcomer.

Fred Palmer and Alonzo Jacobs of Uniontown, were found guilty of furnishing liquor to a person of known intemperate habits The prosecutrix alleged that the man gave liquor to her husband, who is a habitual drunkard, according to the testimony.

John Swik was found guilty of aggravated assault and battery, but the jury recommended him to the mercy of the court. It was alleged that Swik cut Ladislow Gluck with a knife at Tower Hill on August 19.

Daniel Riley Accuses Soul Mate

BROWNSVILLE, Pa., Sept. 9—A "soul mate" found in a Florida winter resort a few months ago, it is alleged by Daniel Riley, an employe of the Monongahela River railroad, in a libel in divorce filed in court, wrecked his home William B. Rogers, aged 20, of Jacksonville, the alleged "soul mate" is the co-respondent

Five years ago, Riley, a passenger conductor, was wedded to Irene Massey. Last winter Riley, who is about 32, and his wife, four years his junior, visited Florida. In Jacksonville, Riley claims, his wife found William B Rogers, the "soul mate" In April Riley and his wife returned to Brownsville. It is claimed the wife began a clandestine correspondence with Rogers Mrs Riley, it is claimed, received mail at the Brownsville postoffice under an assumed name.

About three weeks ago, after Riley left for work one morning, it is alleged, Mrs Riley departed for Jacksonville. It is said she left a note that she no longer loved her husband and had gone to join her friend. This note, it is asserted, was found by a sister of Riley, who immediately notified him. Investigation showed that Rogers had been registered at the Alexander Hotel, Brownsville, the day before the departure. Riley located Mrs. Riley in Jacksonville. Upon learning the details of the case Rogers' employers dismissed him and the youth was without funds. Mrs Riley then went to Louisville, where she visited friends and learned of her husband's desire to obtain a divorce. She returned to Brownsville last Sunday and is at the home of her mother

Read The Daily Courier every day.

BASEBALL.

RESULTS YESTERDAY.

National League.

*Chicago 7, Cincinnati 2
New York 3, Brooklyn 2
St Louis-Pittsburg—Rain
Boston-Philadelphia—Rain

*Eleven innings

American League.

Chicago 9 Detroit 3
Cleveland ., St Louis 1
New York 2 Washington 1.
Philadelphia 4, Boston 1

STANDING OF THE CLUBS.

National League.

	W	L	Pct.
New York	77	40	.616
Chicago	75	46	.620
Pittsburg	75	54	.581
Philadelphia	68	57	.544
St. Louis	64	61	.512
Cincinnati	57	68	.456
Brooklyn	50	74	.403
Boston	34	92	.302

American League.

Philadelphia	87	44	.659
Detroit	77	52	.597
Cleveland	68	60	.511
New York	69	61	.531
Boston	61	67	.485
Chicago	62	69	.474
Washington	54	76	.415
St Louis	38	90	.297

Sheriff Shields Is Found Guilty

GREENSBURG, Pa., Sept. 9.—After deliberating 21 hours the jury in the case against Sheriff J E Shields returned a verdict last evening finding him guilty of all three charges—perjury, embezzlement and misdemeanor. The jury retired at 7 25 o'clock on Thursday evening Attorneys for Shields will ask next Tuesday for a new trial.

The attorneys of Sheriff Shields yesterday secured a continuance of the second case against him, because of a sudden attack of illness of the defendant. When his attorneys appeared in court and asked that the trial be continued, a protest was made by the Commonwealth's attorneys. Dr. C C Croushore, who had attended the Sheriff, testified that the patient was suffering from intestinal and stomach trouble with which he had been seized last midnight The Commonwealth's attorneys asked that they be allowed to send physicians to examine into the Sheriff's condition and Drs I. B Crawford and T P Cole made an examination. It is believed that the long strain to which he was subjected on the witness stand brought about the breakdown. While his attorneys were urgent that the second case be continued until the next term of court, Judge A. D. McConnell refused to grant a longer continuance than next Monday.

Classified ads. one cent a word.

INDIGESTION, DYSPEPSIA, SOURNESS, GAS AND STOMACH-HEADACHE GO.

A Little Diapepsin Relieves Bad Stomachs in Five Minutes.

If what you just ate is souring on your stomach or lies like a lump of lead, refusing to digest, or you belch Gas and Eructate sour, undigested food, or have a feeling of Dizziness, Heartburn, Fullness, Nausea, Bad taste in mouth and stomach headache—this is Indigestion

A full case of Pape's Diapepsin costs only 50 cents and will thoroughly cure your out of order stomach, and leave sufficient about the house in case some one else in the family may suffer from stomach trouble or indigestion.

Ask your pharmacist to show you the formula plainly printed on these 50-cent cases, then you will understand why Dyspeptic trouble of all kinds must go, and why they usually relieve sour, out-of order stomachs or indigestion in five minutes Diapepsin is harmless and tastes like candy, though each dose contains power sufficient to digest and prepare for assimilation into the blood all the food you eat; besides, it makes you go to the table with a healthy appetite; but, what will please you most, is that you will feel that your stomach and intestines are clean and fresh, and you will not need to resort to laxatives or liver pills for Biliousness or Constipation.

This city will have many Diapepsin cranks, as some people will call them, but you will be cranky about this splendid stomach preparation, too. If you ever try a little for Indigestion or Gastritis or any other Stomach misery.

Get some now, this minute, and forever rid yourself of Stomach Trouble and Indigestion.

Protect Yourself!
AT FOUNTAINS, HOTELS, OR ELSEWHERE
Get the
Original and Genuine
HORLICK'S MALTED MILK
"Others are Imitations"
The Food Drink for All Ages
RICH MILK, MALT GRAIN EXTRACT, IN POWDER
Not in any Milk Trust
Insist on "HORLICK'S"
Take a package home

Style and Perfection
To Our Hair Cutting.
Four Barbers Always. Baths
SALVATORE FUSCO,
HOTEL ROYAL.

New Plumbing and Tinning Establishment.
Place (rear of Yough House), where I am ready to furnish any estimates for buildings or any repair work in plumbing, heating or tinning.
S. E. BRANT,

Trade in Connellsville | **WRIGHT-METZLER CO.**

'Tis Autumn in the Woman's Department

NEW APPROVED STYLES IN BEAUTIFUL PRESENTATION.

A splendid, broad-gauge display of the best of Fall's newest advance modes carefully worked out by reliable American designers; but the majority inspired by foreign authorities of fashion. The culmination of long and tedious effort. Every new Fall material, every new Fall style has been carefully considered—and the best culled from the harvest.

Extreme but worthy styles have been modified to coincide with sensible American tastes. Hence—Here are the most refined, the heartiest endorsed Fall ideas skilfully embodied in suits, skirts, dresses and coats at prices every woman can pay.

Four Styles of Tailored Street Suits on Parade at $19.75. $25 Would Be a Low Valuation.

In French serge, wide wale worsted, cheviot and blue serge with a neat hair line Handsome models, all, in black and blue 2½ yard skirts—28 to 30 inch Coats. Other tailored suits at $22 50, $25, $27 50 and to $40.

A Display of Fancy Suits Catering to the Individual Taste and Needs of Every Woman.

Adaptations of imported models, in elegant broadcloths, sharkskin, Scotch tweeds, nub cloth, cheviots and French serges Starting at $15 for a heavy satin lined broadcloth in black, blue and brown, braid trimmed, to $40 for a striking mixture.

Skirts—High Grade Samples Moderately Priced.

Models showing the cloths and the trend of style for the coming season
$5 and by easy price stages to $10.

Silk Waists--New

Very effective black silk waists in taffeta or messaline, that have the new long sleeves and cost only $3.95.

Others surprisingly nice for the small prices marked on them—some in shirt styles—all thoroughly modish, at $5 to $10.

Plaid, Persian and solid color waists—Fall colors and Fall styles, are other newcomers. Suitable shades to go with all suits.

By Sheer, Good Luck, and Sufficient Forethought We are Possessed of New

Suits Worth 22.50 for Men and Youth to Sell at $17.50.

Rich, deep brown cassimere, medium greys and all the popular shades between. Natural shoulders (but little padding); less coat length and straight pants. Stout, long and regular models, **$17.50** instead of $22.50. We made the deal long ago---the suits to be made up when the styles were set. It's our famous $17.50 Wright-Metzler special.

New Silks, Etc.

The wardrobe of every fashionable woman will contain one or more silk gowns that had been made for her

One may be of a double faced silk—the new fabric that is differently colored on each side.

It will be fairly smothered in laces, beaded effects and net.

The new silks and new trimmings are here now and the October Fashion Book will show you how.
(Dry Goods Side.)

Mothers--Please Note

That children still unready with a complete school wardrobe my be satisfactorily equipped in the Wright Metzler store Especial preparations have been made for school outfitting in the

Shoe Store— First Floor.
Basement Store— Drinking Cups, etc.
Girls' Section— Second floor.
Boys' Department— Clothing section.

Main Floor—
School hose for boys and girls—light, medium and heavy weights 15c, 25c, 35c and 50c.
Plain H. S. Handkerchiefs at 5c, 10c and 25c.
Hair Ribbons—25c and more

For Autumn Home Replenishing.

Getting our famous sixth floor carpet room ship shape for the Fall business.

This new department created a stir during the spring months and we were fairly busy all the summer. Lots of people were set-a-thinking of past experiences when they saw our goods and the prices on them

Come when you are ready and inspect the biggest carpet room between Pittsburg and Philadelphia—and the finest.

Soisson Theatre
Saturday, Sept. 9.
Back Again,
The Favorites,
Monte Carlo Girls
BIG BURLESQUE CO.
Everything New, Bigger, Better, Brighter than ever before
Pretty Girls Funny Men and
La Neta
The Original Girl in Red
PRICES, 25, 35, 50, 75c.
Seats now on sale at theatre. Both Phones.

It Will Pay You
TO SEE THE
Well's Mills Electric Co.
About Your Lamps
Their Wire Drawn Mazda Lamps are stronger and superior to any other.
Their Gem Lamps are inexpensive and current saving.
Their Carbon Lamps are the finest made.
Advice cheerfully given.
Both Phones.
Wells-Mills Electric Co
S. Pittsburg St.,
CONNELLSVILLE, PA.

READ THE COURIER.

A GREAT EVENT

Wall Paper Bargains!

Our 'clean up' of every roll in stock means lowest prices—the time for you to buy.

For every room or hall, original, high class designs and color effects—the newest and best ideas included

Shop today, have an early choice

O. S. GETTYS
115 S Pittsburg St, Connellsville, Pa.

Killarney Park
SUNDAY, SEP. 10th
Tenth Regiment Band
Assisted by players from Scottdale and Uniontown.

Let US PRINT YOUR SALE BILLS

BALTIMORE & OHIO
EXCURSION
OAK PARK, W. VA.
$1.00
SUNDAY, SEPT. 10
Train leaves 8.00 A M, returning leaves Oak Park 6 00 P. M.

PITTSBURG
BRADDOCK and McKEESPORT
$1.00
SUNDAY, SEPT. 17.
Train leaves 8 45 A M, returning leaves Pittsburg 6 40 P. M, stopping at Braddock and McKeesport both ways.

To Ohiopyle 50c
To Killarney Park 65c
Each Sunday train leaves 10 10 A. M.

SUNDAY EXCURSION
TO CUMBERLAND
SEPTEMBER 17.
Train leaves 9 A M, returning leaves Cumberland 6 P. M. A delightful trip through the mountains

For full information call on H. L. Douglass, Ticket Agent

FIRST CLASS HAT CLEANING
Equal to the New
All Kinds of Hats.
Cleaned, blocked and re modeled while you wait
Crescent City Parlors
111 W. Main St, and 170 W. Main St.
Our work is famous. Give us a trial All work called for and delivered
Ladies' and Gents' Shine 5c.

HIGH-CLASS REBUILT AUTOMOBILES
Late Models on Easy Payments for Less Than Cheap Inferior New Cars

The country is being flooded just now with cheap new cars that are cheap in workmanship and material, as well as cheap in price Lots of people are dazzled by the temptation to own a new car at a cheap price forgetting that after a few weeks hard wear they will no longer be fit for proper service

Materials and labor are so high that it is impossible to manufacture a satisfactory car at the low prices some are being advertised. And enormous sums are being used to advertise and persuade the public to buy these cars. All this expense must be added to the actual cost of manufacture which will convince any thinking person that when the car is ready for sale that it must be very CHEAP and INFERIOR It is far better to buy one of our REBUILT SLIGHTLY USED AUTOMOBILES of STANDARD MAKE—that COST THOUSANDS OF DOLLARS and which are 1909, 1910 and 1911 MODELS, for a FEW HUNDRED DOLLARS than to invest your money in a flimsily constructed new car that is made for a "dash" but which lacks the staying qualities of a first-class car

OUR EASY PAYMENT PLAN is so liberal and generous that no one need deny himself the pleasure and service of an automobile All you need is a comparatively small sum to pay on the car when you buy it, and the balance is arranged in convenient monthly payments that you will never miss the outlay And you will have the FULL USE OF THE CAR WHILE PAYING FOR IT.

$50 Cash, $25 Month Buys a Car
If you are in no immediate need of it Select any car regardless of price—pay us $50 cash and $25 monthly and we will store it FREE OF CHARGE And when the amount paid in equals the amount of the REQUIRED FIRST payment we will turn the car over to you. You will be surprised how easily you can acquire a car under this arrangement

Every Car Guaranteed for One Year
Every car subjected to our REBUILDING PROCESS is guaranteed for one year, which insures its mechanical perfection.

Here are a partial list of the world's leading makes of Standard Automobiles that can be bought from $250 to $1,000.

1910 Buick Touring Car 1907 Rainer Touring, 1911 Hupmobile Coupe 1910 Winton Six Touring 1910 Mitchell Racer 1910 Pullman Touring Car 1910 Model T Ford Surrey, 1907 Packard '30 Touring 1910 Oakland Roadster 1906 Rambler Runabout 1910 Buick '17' Touring Car 1909 Pullman Touring Car, 1911 Hupmobile Torpedo 1906 Stoddard Dayton Runabout, 1910 Model T Ford Roadster, 1911 Jackson Touring Car 1910 Cadillac Touring Car 1906 Model K Winton Touring Car 1909 Oldsmobile Touring Car 1908 Garford Roadster, 1907 Model G Franklin Runabout

Any of these cars shipped to any address "On Approval"—railroad fare refunded to purchasers who select a car in our factory Special photographs with prices and terms of payment, mailed free upon application

Accessories at Cut Prices
AUTO TRADING CO.
Center and Euclid Aves, E. E.
PITTSBURG PA
Long Distance Phone 450 Highland.